THE
Aberdeen-Angus Journal
Webster City, Iowa U.S.A.
Vol. 4, No. 19, April, 16, 1923, Price 10 Cents

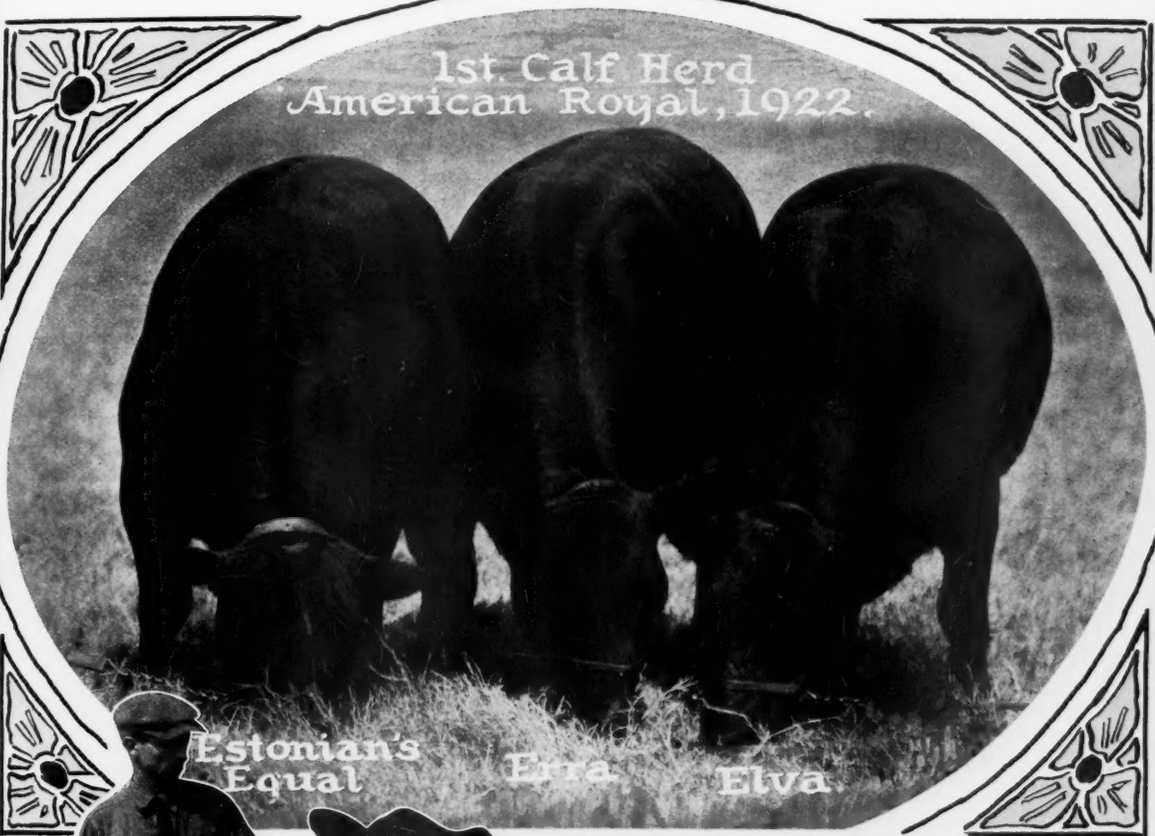

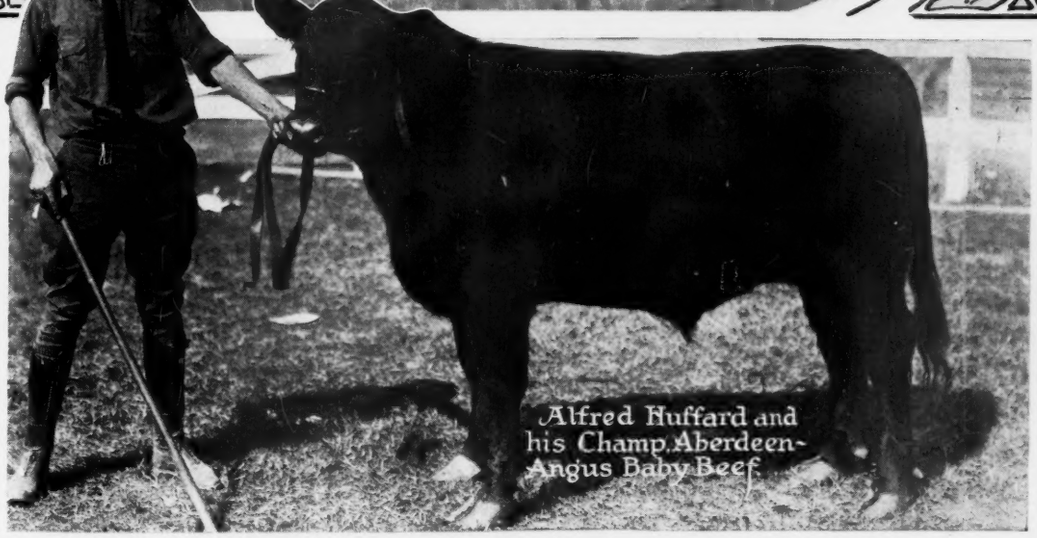

Wanted!

We have decided to establish subscription agencies in every county in the cattle belt of the United States. This action will afford one great avenue for the extension of publicity for the breed. Write us today if you wish to really be doing something for the breed and incidentally for yourself. It will pay from every angle. May we hear from you at once?

ADDRESS

Aberdeen-Angus Journal

WEBSTER CITY, IOWA

CONTENTS, APRIL 16, 1923.

Where to Buy Cattle 9
Breeders' Directory 9
Bargain Counter 9
Canadian Aberdeen-Angus News 10
Another Plea Offered for Range Bull Trade 3
Edwards Sale Report 5
South Omaha Sale Report 5
Calf Club Letters 8
The Double U Company 4
Editorial—
The Best is None too Good Even to Sire Steers 6
Six Months Old, Weighs 625 Pounds; Aberdeen-Angus of Course, Says Mr. Fitch 6
California's Grand Old Cow Supports Theory That Blood Will Tell 6

ABERDEEN-ANGUS ADVERTISERS

Allen, Jno. & Son, Conception Junction, Missouri 11
Andersen, C. C., Tyler, Minnesota 15
Armstrong, A. A., Carmargo, Illinois 11
Bisgard, Dr. & Co., Harlan, Iowa 12
Binnie, A. C., Chester, Iowa 10
Blake, R. R., Dallas Center, Iowa 13
Blandford, E. E. & Son, Hayward, Oklahoma 10
Brown, E. A. & E. W., Luverne, Minnesota 14
Caldwell, C. D. & E. F., Burlington Junction, Missouri 14
Clark, G. G., Worthing, South Dakota 13
Congdon & Battles, Yakima, Washington 10
Cooper, W. H., Hedrick, Iowa 16
Dixon, Wm., & Sons, Hartwick, Iowa 16
Dickens, J. W. & Sons, Worthing, South Dakota 11
Eikenberry, C. H., Marble Rock, Iowa 12
Escher & Ryan, Irwin, Iowa 15
Frank, R. W., Renwick, Iowa 13
Franklyn, E., Emerado, North Dakota 10
Fullerton, S. C., & Sons, Miami, Oklahoma 13
Fitch, Jno. H., Lake City, Iowa 11
Galbraith, W. J. & Son, Algona, Iowa 14
Gatton, Thos. & Son, Rose Hill, Iowa 10
Hamilton Bros., Good Hope, Illinois 12
Hampton, E. L., Nashville, Tennessee 12
Hanson, Hiram, Montevideo, Minnesota 13
Hartley Stock Farm, Page, North Dakota 13
Hartnell & Lang, Staceyville, Iowa 13
Hendershot, C. E., Dysart, Iowa 16
Irwin, E. E., Salem, Illinois 13
Isenbarger Bros., Battle Creek, Iowa 11
Jarvis, Dr. Fred, Oskaloosa, Iowa 15
Jones, I. L., Raymond, South Dakota 15
Krotz, Jos. & Son, Odell, Nebraska 12
Lantz, Simon E., Congerville, Illinois 15
Lee, Emery H., Avoca, Iowa 16
McEwen, C. G., Buffalo Lake, Minnesota 13
Messer, A. G. Grundy Center, Iowa 16
Missouri Aberdeen-Angus Breeders' Association Sale 19
Miller, H. D., Cedar Rapids, Iowa 15
Mills-Anderson Kirksville, Missouri 11
Mobley, J. & W. D., Mt. Sterling, Illinois 15
Morris & Bradshaw, Carrollton, Missouri 11
Nichols Live Stock Co., Cresco, Iowa 11
Parish, E. S., Grinnell, Iowa 15
Pearson, Clarence, Mitchellville, Iowa 12
Peterson, Wm. Belview, Minnesota 12
Plummer, R. W., Marshalltown, Iowa 14
Rea, J. W., Carrolton, Missouri 16
Reed, H. H., Marengo, Iowa 11
Romshe, F. C., Wapakoneta, Ohio 19
Rose Haven Farm, Haubstadt, Indiana 11
Rosene, Nelson, Meridian, Iowa 16
Rosenfeld, Carl A., Kelley, Iowa 15
Smith, W. H., Quimby, Iowa 16
Spears, J. R. & Son, Ree Heights, South Dakota 16
Teachout, R. J. Imogene, Iowa 11
Tudor, J. & Son, Iowa City, Iowa 13
Waddill-Mills, Brashear, Missouri 11
Wade, Ed & Son, Clinton, Illinois 11
Wilkinson, H. P., Mitchellville, Iowa 16
Wildwood Farm, Hallburg, West Virginia 11
Woodcote Stock Farm, Ionia, Michigan 13
Workman, Johnson, Russell, Kansas 17
Wright, J. S., Rockwell City, Iowa 11

AUCTIONEERS

Cooper, W. H., Hedrick, Iowa 9
Fegen, Gene, Marion, Iowa 9
Tripp, J. M., DeSmet, South Dakota 9

MISCELLANEOUS

American Swineherd, Poland Chinas, Chicago 16
Atherton, Harvey H., Dispersion Aberdeen-Angus Cattle Sale at Galesburg, Illinois 18
Duroc Journal, Omaha, Nebraska 10
Hahne Printing Co., Webster City, Iowa 20
Hampshire Record Association, Peoria, Illinois 11
Morford, L. R., Iowa City, Iowa 11
The Germicide Co., New York City 8
U. S. Live Stock Remedy Co., Calgary, Alberta, Canada 14
Waterloo Engraving & Service Co., Waterloo, Iowa 12
Weston Mfg. & Supply Co., Denver, Colorado 16

FOR THE BREED ALL THE TIME

THE ABERDEEN-ANGUS JOURNAL

Official Publication of the American Aberdeen-Angus Breeders' Association.

SERVICE TO THE BREED IS OUR CONSTANT AIM

VOL. IV. WEBSTER CITY, IOWA, U. S. A., APRIL 16, 1923 NO. 19

Another Plea Offered for Range Bull Trade

This Writer Believes That Through a Genuinely Real Publicity Campaign a Market Can be Opened for Our Entire Surplus Bull Crop and the Journal is Decidedly of the Same Opinion. Exploit the Inherent Rustling Qualities of These Black Beauties; as Well as Their Superior Fleshing Ability.

By Otto V. Battles, Yakima, Washington

I do not know when Aberdeen-Angus cattle were first introduced into the western range country and in order that I may be able to handle my theme more intelligently, I will limit that term to include the states of Montana, Idaho, Washington, Oregon, California, Utah, Nevada and Wyoming, but the first Herd Book of the American Aberdeen-Angus Breeders' Association, issued in 1886 lists G. B. Smith, of Corvallis, Oregon, and Frank Wolcott, of Deer Creek, Wyoming, among its members. The herd book also shows that there were registered in 1886 or prior thereto, eight animals by three different breeders in Oregon, and fourteen animals by one breeder in California, that being the sum total of pure bred registered Aberdeen-Angus cattle in this western territory at that time. Herd Book No. 2, dated 1888, shows an expansion, there being forty-four head registered by five breeders in Oregon, fifty head by one breeder in California and forty-six head by one breeder in Washington. Since that time there seems to have been a gradual decline in Aberdeen-Angus activities in this territory until a few years ago when the breed seems to have gained a fresh start, and it is now steadily advancing.

The last two volumes of the Herd Book shows registrations of pure bred Aberdeen-Angus as indicated in the center of this page:

As will be noted the Aberdeen-Angus got their start west of the Rocky Mountains at least more than thirty-seven years ago, and I have often wondered why they have not made more progress than they have in this western country which is particularly well suited to them.

The unwarranted idea that Aberdeen-Angus cattle are not good rustlers and therefore not good range cattle, still prevails. "They do pretty well in the feedlot, but put them on the range and they will starve"—such was and such is the propaganda that has been and still is being spread by the rivals of our breed and it has certainly done its work, due chiefly perhaps to the fact that Aberdeen-Angus breeders have not vigorously opposed it; they have not been consistently and persistently hammering into the minds of the live stock men that "This is the breed which will do best for you under any and all conditions." In other words, Aberdeen-Angus breeders have been satisfied to drift along content with the knowledge that they have the best beef breed, which will win Grand Championship in the steer classes, nine times out of ten, and has captured the carcass award twenty out of twenty-one times at the Chicago International. How different is the case with the other two leading beef breeds. Mention the word "Hereford" to an average group of live stock men and it conjures up a picture of an animal that is reputed supreme on the range. The "Shorthorn" according to latest publicity activities "the ideal farmer's cow, the dual purpose or double decker." Do you get the idea? Advertising did it. In other words, the Herefords to a large extent, owe their rapid expansion to their early introduction on the range and a consistent advertising policy and the Shorthorn while not excluded on the range has gotten in solidly with the farmer. And yet I challenge anyone to prove that the Aberdeen-Angus could not fill either one of these classifications just as satisfactorily as either one of these alleged ideals, and when it comes to an all around beef animal they excel by virtue of their inherent hardiness and ability to lay on flesh even under adverse conditions.

What I am trying to bring out in this article is this: That by consistently advertising and boosting their respective breeds at every available opportunity as being especially adapted for a certain usage, Shorthorn and Hereford pure bred breeders have built up a channel of trade which allows them a much greater expansion and a more stable market than the Aberdeen-Angus breeder enjoys. If we could get the facts before the range people concerning the stellar performance of the Aberdeen-Angus on the range, make known their inherent rustling qualities and ability to do better under adverse conditions than other cattle, make an earnest and persistent effort to introduce Aberdeen-Angus bulls into range territories, I do not believe it would be stretching the point too far to say that there would be such an increased demand [Continued on page 16

Volume 32—March 1920 to February 1921.		
Montana	21 breeders	98 registrations
Idaho	9 breeders	71 registrations
Washington	4 breeders	94 registrations
Oregon	14 breeders	90 registrations
California	6 breeders	54 registrations
Utah	2 breeders	10 registrations
Wyoming	1 breeders	14 registrations
Total	57	431
Volume 33—March 1921 to March 1922.		
Montana	21 breeders	120 registrations
Idaho	7 breeders	62 registrations
Washington	7 breeders	92 registrations
Oregon	12 breeders	108 registrations
California	9 breeders	50 registrations
Utah	1 breeders	7 registrations
Wyoming	1 breeders	1 registrations
Total	58	440

"This tabulation, of course, does not take into account the great increase in the number of grade Aberdeen-Angus in these states which is the result of the large number of pure bred Aberdeen-Angus bulls which have been placed with range men and farmers for grading up purposes. Neither does it allow for the fact that the majority of the new breeders have just recently started their herds and so far have not recorded many cattle."

The Double U Company, Post City, Texas

In writing the Double U Company of Post City, Texas, I asked them to tell us about their ranch and cattle and it was sure a real pleasure to me to read their good letter a short time after. Now men it is more evidence like this that we want to get together, then no man or group of men can have a word to say when we say Aberdeen-Angus cattle have no equal, neither have they a superior, when it comes to putting beef where beef belongs whether they are on the range or in the pastures of the corn belt or in the feed lot.

The Double U Company runs between 3000 and 4000 Aberdeen-Angus breeding cattle on their ranches in Garza and Lynn counties near Post City, Texas, on the Santa Fe railroad and many of their cows are subject to registration and they have always used the best bulls from some of the best herds of the country. Therefore you know the class of cattle these people ship are right in every way. They have had a fine business shipping direct to the corn belt and report many buyers reordering and many orders coming in from men that happen to see the cattle they had shipped to northern men. The company is composed of H. C. Hawk, president; A. B. Williams, vice-president; S. B. Bardwell, secretary and J. T. Herd, treasurer and a large interest in the company is owned by the C. W. Post Interests, makers of breakfast foods in Battle Creek, Michigan.

You know people who can make as good things to eat and drink as grape-nuts and postum "For Health," "There's a Reason," would only be satisfied with the Best in Beef Cattle so they raise and believe in Aberdeen-Angus. Now boys in the morning when you have your bowl of grape-nuts and your cup of postum. There's a reason why they should taste better than ever and that is because the people that make them boost AberdeenAngus cattle the same as you do.

The following letter is from Mr. S. B. Bardwell, secretary of the Double U. Co., and is dated Post City, Texas, March 22, 1923.

We run on open range on our ranches in Garza and Lynn counties, Texas, between three and four thousand Aberdeen-Angus breeding cattle. We have tried both the white face and the Aberdeen-Angus, and we sold all the white face from the fact we find that not only is the Aberdeen-Angus a better rustler on range but when it comes to feeding qualities they cannot be equaled.

True, there are those who have never tried the Aberdeen-Angus that always buy the white face feeders, yet at the same time a great majority of those who know what the Aberdeen-Angus will do in the feed lot will not buy anything else. When they can get what they want in this line they are usually willing to pay a fair price for it.

To those who are not familiar with raising cattle in this country on a large scale, will say we naturally have to handle them very much different to what they do in the corn belt where they have small pastures and the cattle are less in number.

Our having as many cattle as we do in this country, it is necessary to put the cattle on open range and at the same time see that the ranges are not over-stocked, in order that in the winter they may have plenty of grass because with abundance of grass and a winter that is not too severe they go through in thrifty, growing condition.

If any of the cattle, for any reason, need special attention they are drawn into separate feeding pastures and have such attention. Most of the cattlemen when they do have to feed, feed three or four pounds of cotton seed cake per animal per day and of course they have access to range grass for forage.

The average cattleman with a large range in this country endeavors to use the upland, smooth territory for summer pasturage and reserve the broken Valley country for winter.

We are great believers in mail order sales to corn belt feeders. We naturally are in the best breeding territory left in the United States and we probably raise the best feeders in this territory, and therefore the corn belt would like to know each year, when they replenish their pens, just where they can get the grade of cattle they desire and at a price they can afford to pay. By sales thus a great deal of the middle cost is cut out and therefore both the feeder and raiser profit to that extent.

This last season we had a splendid business shipping direct to the feeder and not one ever saw the cattle until they were received at their station. We certainly have a pleased a lot of customers in this respect and feel it is as satisfactory to them as it is to us. The only element of uncertainty is the possibility of someone trying to put in cattle that are not standard. Would suggest to buyers in this respect to only deal with those morally and financially responsible, which the average raiser is.

It does not cost any more to raise and feed an animal such as the Aberdeen-Angus than some other kind that does not turn out so well and we feel that people are beginning to become educated to the point in requiring efficiency and turnout that they are more and more looking to the Aberdeen-Angus.

—o—

Took Their Share.

Messrs. J. W. Dickens & Sons, of Worthing, South Dakota, report that they won first at the Canton Mid-Winter fair on both aged cow and bull; second on bull under two and second on cow under two; also both championships. There was a good showing of both cattle and hogs. The show was held in February and proved a very successful affair from many angles.

—o—

Senator Lantz is With Us.

It is a matter of pleasure to announce the new advertisement which appears in this issue for Senator Simon E. Lantz, of Congerville, Illinois. The Senator is the proud possessor of one of the oldest herds of Aberdeen-Angus cattle in the state, he having been breeding the Doddies continuously since 1897. This is not only one of the oldest but likewise one of the largest as there are some two hundred head of strictly high class cattle in this herd. They represent the Blackcap, Blackbird, Erica, Pride and Queen Mother tribes and the herd is headed by a son of Blackcap Bertram who is assisted by an Erica bull of much character. The Senator says he is pleased with the increased demand for pure bred cattle and referred to other depressions from which he draws the conclusion that we are due for a marked increase in prices, the conclusion being based upon an experience extending over a period of twenty-six years. The man looking for good cattle will do well to write to Senator Lantz for a little detailed information concerning some of these cattle.

June 14th is Claimed.

Walter Wilkinson, of Prairie City, Iowa, has decided to put on a sale of some fifty head of high class Aberdeen-Angus cattle at his home three miles northeast of Prairie City, on Thursday, June 14th. Mark this date on your calendar, get your name listed now for a catalog, and watch the Journal for further particulars.

—o—

In a Dairy Country at That.

Mr. H. C. Roser, of Baraboo, Wisconsin, the town made famous as winter quarters for the world renowned Ringling Brothers circus, is determined that his state shall boast of something besides dairy cattle. He is an enthusiastic Aberdeen-Angus man and writes the following good report: "Just a word to say that I have recently sold two yearling Blackbird bulls, one going to T. W. Baker, of Waukesha, and the other to Frank Densmoor & Son, of Markeson, Wisconsin. I have a splendid lot of calves all sired by Quinto 4th 329756, he sired by Enticer 2d 279270 (the bull that has done so much good for John H. Fitch of Lake City, Iowa). My cattle are doing fine this winter. I have 100 per cent calf crop. My herd was founded three years ago and now numbers twenty-five head of Blackbirds, Ericas and Queen Mothers."

—o—

Herd Wintered Fine.

Wallace VanCleave, manager of Thorn Hill Orchards, Thompsonville, Michigan, writes: "Our herd is coming through the winter in fine shape and we are getting some very fine calves out of our cows from Balatum 166769. This is Balatum's second calf crop at Thorn Hill Orchards and we are very well pleased with him."

Among the recent sales from this place are the bull Erwin C. of Thorn Hill and a cow Mayflower of Thorn Hill to Mr. Harold Gilbert, of Empire, Michigan, and a very fine bull, Enos of Thorn Hill to Mr. Douglas Rice, of Copemish, Michigan. Mr. Van Cleave is an enthusiastic booster for the breed, the breed association and the Aberdeen-Angus Journal. Surely a combination of the best efforts of these forces should put the breed across in a big way—and they will.

—o—

Erwin Bocas to New Home.

Hartnell & Lang, of Staceyville, Iowa, are to be congratulated upon being able to persuade "Milt" Tudor to part with the great show and breeding bull, Erwin Bocas 309719. He will prove a most valuable addition to the splendid herds at Eulaine farms and he will likewise be missed at Glyn Mawr. His calves were of the sort that pleased the eye of breeder and judge alike. Erwin Bocas won first place as a two-year-old at the Iowa State fair and third at the International in 1921. He is a grandson of the many times champion Erwin C. 136625, by Black Woodlawn. He was sired by Bocas 184973 whose sire was Esper by Eston of Eshott. When asked as to why they had bought this great bull, Elmer Lang replied: "We bought him because of what we think he will do as a breeder. We paid more money for him than we ever paid for a bull before. The tabulation of his pedigree together with his type of individuality do not need any improvement. Tudor says that the calves that are coming this winter sired by him are a wonderful lot and had it not been that he had other bulls that he considered his equal, no one could have bought him." Erwin Bocas is one of those big, massive, clean cut breedy fellows of true Doddie type and in whose veins flows the blood of a sufficient number of Champions to insure a wonderful success in his new home.

The Edwards Sale Masch 21, 1923.

Here is an indicator as to the status of Aberdeen-Angus cattle in Ohio. Men of this state are awakening to the fact that pure bred Aberdeen-Angus cattle have struck their low point and that they have already begun to advance in price. In reporting this auction, Mr. Edwards says: "Thought perhaps you would be interested in knowing how Aberdeen-Angus cattle are selling in Ohio (Putnam county). We had a small sale of about twenty head with which we are much pleased considering the times on the farms and the way other breeds of cattle are selling as the Aberdeen-Angus are a very new breed in our part of the state.

"Col. C. H. Huffman was the auctioneer and did his work in fine shape. He was in good trim as he had sold a herd of registered Shorthorns the day before and had a herd of Holsteins to sell the following day, so he was in good shape for registered cattle.

"C. D. Littleton, of Kenton, secretary and fieldman for the Ohio breeders and the Aberdeen-Angus Journal was here and did good work in the ring. Charlie is very enthusiastic over Aberdeen-Angus cattle and is a hustler at whatever he goes at."

The remarkably even price level attained by these cattle surely should serve as a barometer for near future sales. These prices indicate a very conservative buying with an inclination to pay well for better cattle. Ohio men should feel themselves fortunate.

Attention is called to the splendid, even priced list of cattle which follows for it is a most encouraging forecast of immediately advancing prices of good pure bred cattle:

The sale was held on the J. W. Edwards Farms, one mile south of Vaughnsville, and nine miles north of Lima, Ohio. List follows:

BULLS.

Quibler of Xenia 243569, Walter Clark & Sons, Freeport, Ohio. $400.00

COWS.

College Della Pride 5th 274014; calved Oct. 10, 1917; sire, Black Monarch 6th 178509. D. McElroy, Ada, Ohio. 177.50

Fancy Pride of Rome 158300, calved May 24, 1911; sire, Black Bisbird Nerone 109320. Verne Elliott, Vaughnsville, Ohio. 147.50

Terrenzziana of Maxwalton 349708, calved Sept. 24, 1920; sire, Plowman 221051. J. F. Miller & Sons, Vaughnsville, Ohio. 210.00

Golden Queen 2d of Sunnyview 320770, calved May 18, 1920; sire, Black Cap Banner 219331. Dr. Biggs, Findlay, Ohio. 137.50

Plain View Pride E. 329516, calved October 26, 1920; sire, Black Knight of Greenwood 229116. T. F. Noland, Hanover, O. 230.00

Lorna Arbigast 306404, calved April 25, 1919; sire, Black Barnett 3d 241109. Roy Green, Mt. Corey, Ohio. 152.50

Martha E. H. 302708, calved Feb. 13, 1919; sire, Eric 8th of Riverside 260192. C. Williams, Vaughnsville, Ohio. 167.50

Central Zelma 198996, calved January 8, 1915; sire, Kempton Pride 2d 173127. Jno. Motter, Ada, Ohio. 177.50

Superb Stella 10th 274508, calved June 10, 1916; sire, Brook Besor Bill 204179. Vern Elliott, Vaughnsville, Ohio. 197.50

Alva 4th 342171, calved June 23, 1920; sire, Brad of Meadow Brook 221384. O. C. Shiers, Quincy, Ohio. 181.00

Alva 2d 173621, calved September 4, 1913; sire, Royalist of H. C. 100583. Vern Elliott, Vaughnsville, O. 145.00

Esta Pride 339906, calved April 29, 1921; sire, Scioto Gaze 205380. Dr. Biggs, Findlay, Ohio. 134.00

Central May 198993, calved December 1, 1914; sire, Scioto Blackman 141524. G. H. Smith, Freemont, Ohio. 137.50

Queenie's Eclipse 340391, calved May, 1921; sire, Scioto Gaze 205380. G. H. Smith, Fremont, Ohio. 134.00

Lena Ito 276870, calved June 10, 1918; sire, Grange Hall, Ito 176559. Vern Elliott, Vaughnsville, Ohio. 170.00

Four Heifers:—

No. 17—G. H. Smith, Fremont, Ohio. 100.00

No. 18—G. H. Smith, Fremont, Ohio. 85.00

No 19—C. Williams, Vaughnsville, Ohio. 82.50

No. 20—Vern Elliott, Vaughnsville, Ohio. 65.00

Still They Come.

By the way reference is hereby made to the advertisement of Jos. Krotz & Son, of Odell, Nebraska, which appears in another place. These gentlemen are offering some real good females and some show and herd bull prospects at very reasonable prices. At the head of their herd will be found Bravo of Denison 168878, a McHenry Blackcap, a champion and from champion ancestry, also Elvon 325088, an Enchantress Erica by Enlate. Looks like a good place to procure foundation material.

South Omaha Sale April 4, 1923.

A very successful sale was held at Omaha Wednesday, April 4, 1923. The show was held in the morning and was a very successful affair, Fred Long, of Marne, Iowa, acting as judge.

The top of the sale was Lot 1, Blackcap Eileen, consigned by Jos. Krotz & Son, Odell, Nebraska, and going to H. C. Johnson & Son, of Frankfort, South Dakota. She is a closely bred McHenry Blackcap, sired by Bravo of Denison and goes to a good home. Messrs. Johnson & Son also secured several other good cattle. The grand champion bull of the show, Lady's Erwin, consigned by J. B. Polka, Smith Center, Kansas, went to George Neal, of Ft. Calhoun, Nebraska, at $195.00. The top bull, Buffalo Westwing, sold to G. E. Vanderkolk, of Octavia, Nebraska, at $210.00 and J. A. Amsberry & Son, of Mason City, Nebraska, also secured a very choice Trojan Erica bull in Elco 3d from the Krotz herd at $200.

There was a very good demand for bulls and good females, most of the cattle going into new homes, which is a very encouraging feature to the breed. It is safe to say that these cattle will make good in their new homes and those who will avail themselves of the opportunity to invest in good Aberdeen-Angus cattle now are certain to be well repaid for their efforts in the very near future.

Opening talks were made by Secretary Gray, Col. Cooper, and Manager M. A. Judy.

Col. Cooper did the selling assisted by Vanderkolk and A. E. Bryan of the Aberdeen-Angus Journal.

A list of buyers over $100.00 follows:

COWS.

Consigned by Jos. Krotz & Son, Odell, Nebr.

Blackcap Eileen 355391, calved October 9, 1921. H. C. Johnson & Son, Frankfort, S. D. $285.00

Blackbird Velita 287878, calved March 19, 1918. R. J. Teachout, Imogene, Iowa 120.00

Blackbird Empress 2d 302789, calved June 28, 1919. Len H. Lamar, Sioux City, Iowa.... 95.00

Substitute, calved March, 1921. Geo. Johnson, Soldier, Iowa. 150.00

Blackbird Alma 2d 350286, calved June 19, 1921. J. B. Polka, Smith Center, Kans.. 125.00

Blackbird Eva K. 191008, calved March 18, 1914. E. B. Laflin, Crab Orchard, Nebr. 100.00

Blackbird Josephine 3d, calved March 11, 1917. Geo. Johnson, Soldier, Iowa 105.00

Black Eulata 330852, calved January 1, 1921. F. J. Kimball, Wakefield, Nebr. 115.00

Blackbird Josie K. 345346, calved March 11, 1921. J. B. Polka, Smith Center, Kans. 100.00

Erica Emma 2d 330846, calved August 24, 1920. H. C. Johnson & Son, Frankfort, S. D. 110.00

Pride of Lancaster 2d 300092, calved March 9, 1919. J. B. Polka, Smith Center, Kans. 135.00

Elmland Martha 199685, calved November 19, 1914. F. J. Kimball, Wakefield, Iowa. 100.00

Pride Echo 302792, calved August 3, 1919. Geo. Johnson, Soldier, Iowa. 140.00

Pridetta K. 345344, calved March 2, 1921. J. B. Polka, Smith Center, Kansas 115.00

Pios Favorite 215516, calved March 26, 1915. F. J. Kimball, Wakefield, Nebr. 105.00

Consigned by J. B. Polka, Smith Center, Kansas.

Applewood Bessie 3d 305131, calved May 6, 1912. J. M. Barry, Jackson, Nebraska 205.00

Applewood Bessie 6th 356166, calved Nov. 18, 1921. A. A. Robman, St. Paul, Nebr. 120.00

Applewood Bella 250501, calved January 6, 1917. Wm. Stahl, St. Paul, Nebr. 140.00

Applewood Lady 315791, calved April 26, 1921. Wm. Rowles, Turin, Iowa. 105.00

Applewood Bella 3d 340354, calved March 12, 1921. A. A. Robman, St. Paul, Nebr. .. 125.00

Applewood Bella 357897, calved February 17, 1922. R. J. Teachout, Imogene, Iowa. 150.00

Consigned by Albert Mueller, Columbus, Nebraska.

Substitute—J. B. Polka, Smith Center, Kans. 100.00

BULLS.

Consigned by Jos. Krotz & Son.

Elco 3d 354648, calved September 4, 1921. J. A. Amsberry, Mason City, Nebr. 200.00

Elert 2d 350284, calved April 25, 1921. H. C. Johnson & Son, Frankfort, S. D. 185.00

Consigned by J. B. Polka, Smith Center, Kansas.

Blackbird Erwin 3d 356165, calved November 4, 1921. B. Haberkost, Scribner, Nebr. 150.00

Lady's Erwin 357895, calved December 29, 1921. Geo. Neal, Ft. Calhoun, Nebr. 195.00

Consigned by Peter Bednar, Barnston, Nebr.

Elmore E. 2d 154097, calved October 25, 1917. J. M. Berry, Jackson, Nebr. 150.00

Consigned by J. S. Athens, Hamburg, Iowa.

Erica's Blackrock 328510, calved February 10, 1920. H. C. Johnson & Son, Frankfort, S. D. 115.00

Erica's Blackrock 2d 358737, calved January 5, 1922. A. C. Robman, St. Paul, Neb. 195.00

Black Charles 2d 300091, calved February 22, 1919. Freeburg Bros., Loomis, Nebr. 125.00

Consigned by Albert Mueller, Columbus ,Nebr.

Buffalo Westwing 351682, calved June 15, 1921. G. E. Vanderkolk, Octavia, Nebr. 210.00

Consigned by Fred Long, Marne, Iowa.

Substitute—Herman Russman, Avoca, Ia..... 180.00

Substitute—Ed. Polka, Smith Center, Kans... 165.00

Sends Small Herd to Georgia.

Mr. H. L. Hampton, of Nashville, Tennessee, recently shipped to Mr. Bolivar H. Ray, of Roberta, Georgia, a good Aberdeen-Angus bull and five heifers, presumably to serve as the foundation for a pure bred herd. A foundation of this kind should serve as an inspiration to others to fall in line and no doubt will.

Want a Show and Breeding Bull?

There is just such a bull at Roy Frank's Edenwold place at Renwick, Iowa, he is a two-year-old Elba—Estaban by Estonian and from Elba of Glyn Mawr 5th. He is the kind of bull that will make that show herd stronger and he is a good kind of a bull to have around the place any way. Ask Roy to price him to you. There is also another Elba and an Eisa to be found at this place. Write for full information at once.

Our Cover.

The upper picture on today's Journal cover depicts one of the splendid calf herds which made the Southwestern circuit last year. Reading from left to right—the first animal is Estonian's Equal, the second Erra and the third Elva; an Evergreen, and Enchantress and an Elba, all from Roy Frank's Edenwold herd at Renwick, Iwa. This trio drew one second and that was at Lincoln, Nebraska, State Fair and they have a list of thirteen or more firsts, including: Kansas Free Fair at Topeka; Kansas State Fair at Hutchinson; Oklahoma State Fair at Oklahoma City; Oklahoma Free Fair at Muskogee; Louisiana State Fair at Shreveport; Texas State Fair at Dallas; South Texas State Fair at Beaumont; Houston Fair and Exposition at Houston; The American Royal at Kansas City; Rockwell City, Sac City, North Iowa at Mason City and Hawkeye at Fort Dodge, Iowa. A wonderful array of successes and a trio of exceptionally good calves. They made a long season and were shown to many thousands of visitors all to the glory of the breed. The lower picture shows Alfred Huffard of Wythe county, Virginia, with his Champion Baby Beef—the story of this boy and his calf will be found elsewhere.

The Aberdeen - Angus Journal

Entered as Second-class matter October 25, 1919, at the Post Office at Webster City, Iowa, under Act of March 3, 1879.

THE STAFF:

FRED HAHNE ..... Editor and Publisher
F. W. CRAWFORD, Brandon, Manitoba ..... Editor Canadian News Section
F. W. TREMAINE ..... Circulation Manager
A. E. BRYAN ..... Special Field Representative
C. D. LITTLETON, Kenton, Ohio ..... Ohio and Michigan
E. E. IRWIN, Salem, Illinois ..... Illinois and Indiana
J. D. BLACKWELL, Fayette, Missouri ..... Missouri
MORTON O. COOPER, Union Stock Yards, Nashville ..... Tennessee
HARRY C. BARR, Sanford, Colorado ..... Colorado
M. J. KROTZ, Odell, Nebraska ..... Nebraska
JOHNSON WORKMAN, Russell, Kansas ..... Kansas
A. F. BUCHANAN, Glade Spring, Virginia ..... Virginia

Subscription price to all points in United States, $1.00 per year; Canada, $1.25 per year; all other foreign points $1.50 per year.

Notice:—Please address all correspondence and remittances to the Aberdeen-Angus Journal, Webster City, Iowa, and not to individuals as they are many times away from the office for several days at a time and your letter may wait a long while for an answer.

If you wish to change your Post Office address be sure to give the old as well as the new.

Webster City, Iowa, U. S. A., April 16, 1923

Publication Dates:

April 30; May 14, 28; June 11, 25; July 9, 23; August 6, 20.

THE BEST IS NONE TOO GOOD EVEN TO SIRE STEERS.

Each day this fact is being brought home to a greater number of men who are engaged in the production of beef for commercial purposes. A recent communication from Messrs. E. E. Blandford & Sons, of Hayward, Oklahoma, containd the following extract, which in itself is prima facie evidence as to the correctness of the above statement. "A few days ago Mr. C. T. Southwell and son George, of C. T. Southwell & Sons, Rhea, Oklahoma, drove over in their truck and loaded up a couple of sons of Prince Marshall (the 1921 International Grand Champion) for use in their herds. Mr. Southwell says the best is none too good even to sire steers. These gentlemen have some pure bred cows in addition to which they handle around 500 head of grades." When men of the type of the Southwells, who have studied the situation and know what they are doing, go out and purchase sons of an International grand champion bull for service on grade cows from which they expect to grow beef there is a reason, and that reason is purely of good sound business origin. They grow these steers for market with the express purpose of making money from the operation. They are anxious to use these better sires because they put the weight where it will bring the most money. In other words these high-class Aberdeen-Angus bulls add materially to the high selling quality of their progeny. The weight is nicely distributed over the carcass of the animals coming from them. These same steers, mature early, finish quickly and in a vast majority of instances when they reach the markets demand the top prices. Always going above steers of other breeds of the same classification. It pays to buy good Aberdeen-Angus bulls and it will pay any farmer no matter how poor the grade of the females on his place to make use of a good, well balanced Aberdeen-Angus bull.

—o—

SIX MONTHS OLD, WEIGHS 625 POUNDS; ABERDEEN-ANGUS OF COURSE SAYS MR. FITCH.

Very often we hear the Aberdeen-Angus referred to as "that little black bull." Invariably the individual making such reference is deceived in his judgment as to weight, and in most instances quite bewildered when "that little black bull" goes over the scales outweighing a competitor which "looks much larger." Legs don't weigh so very much unless they are properly covered to the hocks, wide and deep. That is where the Doddie usually excells as well as in general depth and thickness. Mr. John Fitch, of Rio Vista Farms, Lake City, Iowa, sends in a bit of news that reads like this: "I have a bull calf (Aberdeen-Angus of course) that was six months old the 29th of March and we weighed him and he weighed 625 pounds. See who can beat it! He was sired by Besto and out of Blackbird of Glenmawr and is a double bred Ballindalloch Blackbird. He has quality along with his size and has never had a nurse cow. He is still nursing his own mother. We think he is some calf." And the Journal is of the opinion that this calf must have some mother too. Does not look like much of a lack of good wholesome milk does it? There can be but little question as to the adaptability of the Aberdeen-Angus cow for general farm purposes as well as a strictly beef proposition. Let the man who has a calf that can beat the record of Mr. Fitch's six months old bull come forward. This is the sort of news that will prove convincing to the party who is undecided because of the destructive propaganda that has been issued against the Doddie.

—o—

CALIFORNIA'S GRAND OLD COW SUPPORTS THEORY THAT BLOOD WILL TELL.

The University of California owns a 14-year-old Aberdeen-Angus cow that deserves a place in her hall of fame. At least, she should add something to the state's traditions and atmosphere of gold, oranges, sunshine and movie production by which it is known to the outside world.

Oakfield Lula is the name of this cow, bred in Iowa, and a daughter of the famed Black Woodlawn, a bull that migrated across the Mississippi from Illinois to forever add fame to an Aberdeen-Angus pedigree. Since crossing the Rockies into the land of "native sons" to help found a beef herd at California's famous seat of learning, Lula's sons, daughters, grandsons and granddaughters have been adding ribbons and cups and cash by the shovelful to prove that California is a great beef-producing state once it gets actively into the business.

University authorities claim that Lula has contributed more prize winning steers to the International Live Stock Exposition at Chicago than any other cow of any breed. Her first son, U. C. Jock, was grand champion steer at the Panama Exposition in 1915, and went east the following year to win championship of the breed and reserve grand championship of the show. Her next son to go to Chicago was U. C. Jock 3d, reserve champion Aberdeen-Angus and reserve grand champion steer of the show. Accompanied by his younger brother, U. C. Jock 4th, he again journeyed half way across the continent to the Windy City in 1919, both winning their classes and being made champion and reserve champion steers of the breed. The younger of the pair was then made champion yearling steer of the show and reserve grand champion over all, being then returned to the Coast and going north to Portland the next fall to become grand champion steer of the Pacific International Exposition.

The old cow had a share in the steer herd grand championships of both the last two Internationals at Chicago. Three cross-bred steers were shown in 1921, one being out of a daughter and a second out of a granddaughter of Lula. In the 1922 herd all three were grandsons of Oakfield Lula, two being from the same cow as the 1921 cross-bred grand champion over all breeds and crosses.

No less than seven individual championships, four reserve championships, two college championships, besides the group championships, have been won by Lula's descendants. Not only have her sons won the highest honors at the world's greatest live stock show, but her daughters have carried on both as pure breds and when crossed while other breeds. While more attention has been paid to the sire in grading up live stock to higher standards, the Aberdeen-Angus point to the ability of their cows to add something to any line of crossing undertaken.

This interesting sketch of California's Grand Old Cow is a contribution from the Secretary's office, [Continued on page 15

Aberdeen-Angus Breeders Associations of the World

NATIONAL ASSOCIATIONS

THE AMERICAN ABERDEEN-ANGUS BREEDERS' ASSOCIATION
Charles Gray, Secretary, 817 Exchange Avenue, Chicago, Ill.

THE ABERDEEN-ANGUS CATTLE SOCIETY
James R. Barclay, Secretary, 137 Union street, Aberdeen, Scotland.

ENGLISH ABERDEEN-ANGUS SOCIETY
Hon. Secy. A. W. Baily Hawkins, Stagenhoe Park, Welwyn, Herts.

NEW ZEALAND ABERDEEN-ANGUS CATTLE BREEDERS' ASSOCIATION
John A. Fraser, Secretary, Box 83, Hastings, Hawke's Bay, New Zealand.

ABERDEEN-ANGUS BREEDERS' SOCIETY OF SOUTH AFRICA
George Wilson, Secretary, Pary's Orange Free State, South Africa.

ASSOCIATION ARGENTINA CRIADORES DE ABERDEEN-ANGUS
Hon. Secy. Senor Ricardo Hogg, 3F. Reconyvista, Buenos Aires, South America.

SOCIEDAD DE CRIADORES DE ABERDEEN-ANGUS, ARGENTINA

ABERDEEN-ANGUS HERD BOOK SOCIETY OF AUSTRALIA
Hon. Secy. R. S. Maynard, 303 Queen Street, Brisbane.

CANADIAN ASSOCIATIONS

CANADIAN ABERDEEN-ANGUS BREEDERS' ASSOCIATION
F. W. Crawford, Secretary, Brandon, Man.

ALBERTA ABERDEEN-ANGUS BREEDERS ASSOCIATION
C. E. Morison, Secretary, Bently, Alt.

NORTHERN MANITOBA ABERDEEN-ANGUS CLUB
W. C. Ward, Secretary, Dauphin, Man.

CENTRAL MANITOBA ABERDEEN-ANGUS CLUB
E. G. Wood, Secretary, Portage la Prairie, Man.

SASKATCHEWAN ABERDEEN-ANGUS BREEDERS' ASSOCIATION
G. N. Buffum, Secretary, Bechard, Sask.

ONTARIO ABERDEEN-ANGUS BREEDERS' ASSOCIATION
James Bowman, Secretary, Guelph, Ontario.

INTER-STATE ASSOCIATIONS

EASTERN STATES ABERDEEN-ANGUS BREEDERS' ASSOCIATION
F. W. Burnham, Secy-Treas., Greenfield, Mass.

CALIFORNIA-NEVADA ABERDEEN-ANGUS BREEDERS' ASSOCIATION
C. A. Noggle, Secretary, Escandido, Calif.

THE SOUTHEASTERN ABERDEEN-ANGUS BREEDERS, INC.
Dr. C. D. Lowe, Secretary-Treasurer, Knoxville, Tennessee.

STATE ASSOCIATIONS

ALABAMA ABERDEEN-ANGUS BREEDERS' ASSOCIATION
Francis Coleman, Secretary, Suggsville, Ala.

ARKANSAS ABERDEEN-ANGUS BREEDERS' ASSOCIATION
R. L. Block, Secretary, Wynne, Arkansas.

CAROLINA ABERDEEN-ANGUS BREEDERS' ASSOCIATION
E. H. Harrison, Secy-Treas., Salisbury, N. C.

COLORADO ABERDEEN-ANGUS BREEDERS' ASSOCIATION
Harry C. Barr, Secretary, Sanford, Colo.

ILLINOIS ABERDEEN-ANGUS BREEDERS' ASSOCIATION
Ray Hamilton, Secretary, Good Hope, Illinois.

FLORIDA ABERDEEN-ANGUS BREEDERS' ASSOCIATION
J. B. Simonton, Secretary, Micanopy, Florida.

INDIANA ABERDEEN-ANGUS BREEDERS' ASSOCIATION
C. F. Gobble, Secretary, LaFayette, Indiana.

IOWA ABERDEEN-ANGUS BREEDERS' ASSOCIATION
E. T. Davis, Secretary, Iowa City, Iowa.

KANSAS ABERDEEN-ANGUS BREEDERS' ASSOCIATION
Johnson Workman, Secretary, Russell, Kansas.

KENTUCKY ABERDEEN-ANGUS BREEDERS' ASSOCIATION
J. Harvey Allen, Secretary, Georgetown, Ky.

MICHIGAN ABERDEEN-ANGUS BREEDERS' ASSOCIATION
Ward Hathaway, Secretary, Ovid, Michigan.

MINNESOTA ABERDEEN-ANGUS BREEDERS' ASSOCIATION
W. E. Morris, Secy., University Farm, Minn.

MISSOURI ABERDEEN-ANGUS BREEDERS' ASSOCIATION
J. D. Blackwell, Secretary, Fayette, Missouri.

MISSISSIPPI ABERDEEN-ANGUS BREEDERS' ASSOCIATION
M. T. Aldrich, Secretary, Michigan City, Miss.

MONTANA ABERDEEN-ANGUS BREEDERS' ASSOCIATION
C. H. Mayo, Secretary, Butte, Montana.

NEBRASKA ABERDEEN-ANGUS BREEDERS' ASSOCIATION
M. J. Krotz, Secretary-Treasurer, Odell, Nebr.

NORTH DAKOTA ABERDEEN-ANGUS BREEDERS' ASSOCIATION
E. J. Thompson, Secretary, Agr. College, N. D.

OHIO ABERDEEN-ANGUS BREEDERS' ASSOCIATION
C. D. Littleton, Secretary, Kenton, Ohio.

OKLAHOMA ABERDEEN-ANGUS BREEDERS' ASSOCIATION
Wm. Alson, Secretary-Treasurer, Britton, Okla.

OREGON ABERDEEN-ANGUS BREEDERS' ASSOCIATION

SOUTH DAKOTA ABERDEEN-ANGUS BREEDERS' ASSOCIATION
R. E. Hunter, Secretary, Letcher, S. D.

TENNESSEE ABERDEEN-ANGUS BREEDERS' ASSOCIATION
Morton O. Cooper, Secretary, Nashville, Tenn.

TEXAS ABERDEEN-ANGUS BREEDERS' ASSOCIATION
W. H. Hill, Secretary, Christoval, Tex.

VIRGINIA ABERDEEN-ANGUS BREEDERS' ASSOCIATION
A. F. Buchanan, Secretary, Glade Spring, Va.

WASHINGTON ABERDEEN-ANGUS BREEDERS' ASSOCIATION

WISCONSIN ABERDEEN-ANGUS BREEDERS' ASSOCIATION
J. G. Fuller, Secretary, Madison, Wisconsin.

WEST VIRGINIA STATE ABERDEEN-ANGUS BREEDERS' ASSOCIATION
J. B. Bennett, Secretary, Walkersville, West Va.

DISTRICT ASSOCIATIONS

WHITE-EDWARDS-WABASH (ILL.) ABERDEEN-ANGUS BREEDERS' ASSOCIATION
Clarence H. West, Secretary, Albion, Ill.

BENTON-NEWTON DISTRICT (IND.) ABERDEEN-ANGUS BREEDERS' ASSOCIATION
William W. Fleming, Secy., Remington, Ind.

FT. WAYNE DISTRICT (IND.) ABERDEEN-ANGUS BREEDERS' ASSOCIATION
J. E. Gillespie, Secretary, Columbia City, Ind.

HUNTINGTON DISTRICT (IND.) ABERDEEN-ANGUS BREEDERS' ASSOCIATION
Walter Layman, Secretary, Huntington, Ind.

WABASH VALLEY ABERDEEN-ANGUS BREEDERS' ASSOCIATION
Thomas Medsker, Secretary, Sullivan, Ind.

CRESTON DISTRICT (IOWA) ABERDEEN-ANGUS BREEDERS' ASSOCIATION
Will L. Coleman, Secy.-Treas., Corning, Iowa.

OZARK ABERDEEN-ANGUS BREEDERS' ASSOCIATION
Bunch E. Staley, Secretary, Willard, Missouri.

CENTRAL WESTERN OHIO ABERDEEN-ANGUS BREEDERS' ASSOCIATION
O. C. Sherer, Secretary, Route 2, Quincy, Ohio.

CLARK-CHAMPAIGN-MIAMI (OHIO) ABERDEEN-ANGUS BREEDERS' ASSOCIATION
Ross W. McNeal, Secretary, Troy, Ohio.

CENTRAL W. VA. ABERDEEN-ANGUS BREEDERS' ASSOCIATION
T. C. Stalnaker, Secretary, Route 3, Weston, W. Va.

CRAWFORDSVILLE (IND.) DISTRICT ABERDEEN-ANGUS BREEDERS' ASSOCIATION
Homer C. Goff, Secretary, New Richmond, Ind.

COUNTY ASSOCIATIONS

BUREAU COUNTY (ILL.) ABERDEEN-ANGUS BREEDERS' ASSOCIATION
J. F. Baker, Secretary, Princeton, Ill.

FULTON COUNTY (ILL.) ABERDEEN-ANGUS BREEDERS' ASSOCIATION
J. E. Watt, Secretary, Canton, Illinois.

PIKE COUNTY (ILL.) ABERDEEN-ANGUS BREEDERS' ASSOCIATION
A. W. Butterfield, Secretary, Griggsville, Ill.

MERCER COUNTY (ILL.) ABERDEEN-ANGUS BREEDERS' ASSOCIATION
H. L. Thornton, Secretary, Millersburg, Ill.

HENRY COUNTY (IND.) ABERDEEN-ANGUS BREEDERS' ASSOCIATION
O. O. Carpenter, Secretary, New Castle, Ind.

MIAMI COUNTY (IND.) ABERDEEN-ANGUS BREEDERS' ASSOCIATION
Mark E. Miller, Secretary, Peru, Indiana.

HANCOCK (IND.) ABERDEEN-ANGUS BREEDERS' ASSOCIATION
Walter Fink, Secretary-Treasurer, Mt. Comfort, Indiana.

HAMILTON COUNTY (IOWA) ABERDEEN-ANGUS BREEDERS' ASSOCIATION
Chas. Rowan, President, Webster City, Iowa.

VAN BUREN COUNTY (IOWA) ABERDEEN-ANGUS BREEDERS' ASSOCIATION
F. S. Elliott, Secretary, Bentonsport, Iowa.

TODD COUNTY (KENTUCKY) ABERDEEN-ANGUS BREEDERS' ASSOCIATION
W. G. Duerson, Secretary, Trenton, Ky.

GENTRY COUNTY (MO.) ABERDEEN-ANGUS BREEDERS' ASSOCIATION
Albert T. Robertson, Secretary, Albany, Mo.

ANDREW COUNTY (MO.) ABERDEEN-ANGUS BREEDERS' ASSOCIATION
Pleas. Coffman, Secretary.

CARROLL COUNTY (MO.) ABERDEEN-ANGUS BREEDERS' ASSOCIATION
Roy H. Monier, Secretary, Carrollton, Mo.

PETTIS COUNTY (MO.) ABERDEEN-ANGUS BREEDERS' ASSOCIATION
Mr. Stouffer ,Secretary, Hughesville, Mo.

HARDIN COUNTY (OHIO) ABERDEEN-ANGUS BREEDERS' ASSOCIATION
Cliff Sponsler, Secretary, Kenton, Ohio.

BLOUNT COUNTY (TENN.) ABERDEEN-ANGUS BREEDERS' ASSOCIATION
H. R. Duncan, Secretary, Maryville, Tenn.

KNOX COUNTY (TENN.) ABERDEEN-ANGUS BREEDERS' ASSOCIATION
Lester V. Denton, Secretary, Concord, Tenn.

SEVIER COUNTY (TENN.) ABERDEEN-ANGUS BREEDERS' ASSOCIATION
Chas. M. Pickel, Secretary, Sevierville, Tenn.

MONROE COUNTY (TENN.) ABERDEEN-ANGUS BREEDERS' ASSOCIATION
Jas. A. Snider, Secretary, Vonore, Tenn.

TODD COUNTY (TENN.) ABERDEEN-ANGUS BREEDERS' ASSOCIATION
W. G. Duerson, Secretary, Trenton, Tennessee.

BARBOUR COUNTY (W. VA.) ABERDEEN-ANGUS BREEDERS' ASSOCIATION
M. Morrison, Secretary, Phillippi, West Va.

LEWIS COUNTY (W. VA.) ABERDEEN-ANGUS BREEDERS' ASSOCIATION
Hugh Law, Secretary, Jane Lew, West Va.

UPSHUR COUNTY (W. VA.) ABERDEEN-ANGUS BREEDERS' ASSOCIATION
Soloman Harper, Secretary, Buckhannon, W. Va.

MINERAL COUNTY (W. VA.) ABERDEEN-ANGUS BREEDERS' ASSOCIATION
David Arnold, Secretary, Keyser, W. Va.

GRANT COUNTY (WIS.) ABERDEEN-ANGUS BREEDERS' ASSOCIATION
R. A. Austin, Secretary, Lancaster, Wis.

Here is An Opportunity.

Walter L. Leyman, Route 2, Huntington, Indiana, announces today that he has for sale a number of young cows and heifers as well as a good herd bull. Look up his advertisement and write him at once.

Garrett Tolan to Chicago, June 5th.

One of the best sale offerings for 1923 will be placed before the public in Chicago, Illinois, Tuesday, June 5, 1923, when J. Garrett Tolan, of Farmingdale, Illinois, will offer to buyers fifty head of Aberdeen-Angus cattle selected from his herd of 125 head. The offering will consist chiefly of females and will represent some of the choicest breeding of the following families: Blackcaps, Ericas, Blackbirds, Prides and Queen Mothers. Garrett is selling the entire string of females shown by him on the 1922 show circuit, these cattle have been right out with the bunch every day with the entire farm to range over and while they are carrying plenty of flesh they will not be overdone at sale time. The cow Enchanteffie that won 1st at Springfield and 2nd at Sedalia, Missouri State Fairs, last year should be able to repeat the performance or even do better this year. The 20 head of heifers sired by Eileenmere 4th 2551504 surely are a living example of the benefits to be derived from the use of a good herd bull. Remember the time and place, Chicago, Illinois, June 5th.

Calf Club Letters

Mr. Chas. Gray:

Having noticed in the Aberdeen-Angus Journal of some prizes offered for Baby Beef Clubs, I would like a little information on the prizes offered for mixed calf clubs. Does the watch you offer for the boy or girl winning championship go to the boy or girl who wins championship with an Aberdeen-Angus in that particular club, or does it mean that they should win championship at some fair over all breeds?

We have a baby beef club here of 20 steer calves, 5 of these are Aberdeen-Angus, 2 Shorthorns, and the remainder are Herefords.

We had a club in our county last year of 14 steers, 9 of which were Herefords, and 5 Shorthorns. At the Eastern States Exposition a Hereford steer from this club sold for the highest price of any in the show, namely 55c a lb. and we had several others which sold from 18c to 31c a lb.

This club is composed of boys and girls, who are very enthusiastic, and take good care of their calves. It is going to be very interesting to see which calves in our club do the best. We of course expect that it will be either the Herefords or the Aberdeen-Angus.

Our club meets once each month for a business meeting at which the feeding, gains, and care of the calves are discussed quite fully. At each of these meetings we have some one who has had considerable experience in feeding beef cattle to give us advice, and suggestions as to the proper care and feeding of the calves. These meetings help to keep the enthusiasm up much better than though no meetings were held. Several of our members have had their steers since Thanksgiving day, and they are already getting in pretty good shape. However, it is too early to even guess who will have the best steer.

My father tells me that he knows you quite well, and it was he that suggested I write you for information in regard to the prizes you are offering, so that I may tell the club members at our next meeting.

I have a Hereford steer myself, but my brother Stanley has a pure bred Aberdeen-Angus, purchased from Mr. Blagden, of Williamstown, Mass. Your very truly, Ella M. Buckler, Secretary.

Upon investigation it has been found that Mr. Buckler was formerly at Ames, Iowa, perhaps some twenty years ago acting in the capacity of experimental feeder and in charge of the experimental barns. At this time Secretary Gray was a student at Ames and if we mistake not used to help Mr. Buckler occasionally at a handsome salary of about 10 cents per hour. For some time however Mr. Buckler has been in the East with Mr. Spoor, who is chief executive of the Union Stock Yards and was prime mover in starting the International Live Stock Exposition at Chicago.

(Note—Now that the calf clubs are getting well under way the Journal would like to get in touch with the secretary or leader of every club in the land. We desire to know what your calves are doing, as well as to know how many Doddies are enlisted in this great work. We will be glad to hear from individual members too.)

——Calf Club——

Union County Farm Bureau,
Morganfield, Ky., March 24, 1923.

Dear Sir:

I believe that you will be interested in the Calf Club work we are doing in Union county Kentucky this year. Forty-one boys and girls are feeding out two carloads of pure bred steers for exhibition at the Fat Stock Show at Louisville in November, one car load of Aberdeen-Angus and one of Herefords.

On March 15, we distributed 20 pure bred Aberdeen-Angus steers averaging 463 pounds. These calves were bought from Chas. Casebier, of Burnt Prairie, Ill., and acording to his statement are all eligible to registry. The car load of Herefords will be distributed next week.

These cattle will be worked onto a full feed at once and fed until November 22. Our plan calls for a local county show at Morganfield, and a county exhibit at the Louisville Fat Stock Show. The club is backed financially by the Peoples Bank and Trust Co., of Morganfield.

We would greatly appreciate the co-operation of your association and to this end I am enclosing herewith a list of the names and addresses of club members who have Aberdeen-Angus calves.

For your information I might say that Union county is the second beef cattle county in the state of Kentucky, and while the Hereford seems to be the most popular breed here still this calf club will be watched with tremendous interest by the feeders and breeders of the county. If we are successful this year I think this Aberdeen-Angus club will greatly help your breed in this part of Kentucky. Yours very truly, L. C. Brewer, County Agricultural Agent.

——Calf Club——

813 Grant St., Madison, Wis.
March 26, 1923.

Dear Sir:

I am writing to thank you for the silver cup presented by the American Aberdeen-Angus Association at the Wisconsin Little International for the champion Aberdeen-Angus.

We have always maintained a herd of this breed at my home in South Dakota, consequently my first choice for an animal to fit was an Aberdeen-Angus, and I selected the University Herd Bull, Ames Plantation. The work of fitting and showing was very interesting and by winning the cup I felt well repaid for my work.

I expect to return to the ranch when I graduate and would be glad to receive any literature or information concerning Aberdeen-Angus cattle. Thanking you for your trouble. Yours truly, S. H. Sabin.

——o——

Superior for Commercial Beef.

This paragraph is taken from a recent communication from the firm of Congdon & Battles, of Yakima, Washington, and emphasizes the superiority of Aberdeen-Angus cattle as producers of commercial beef: "We are still selling Aberdeen-Angus cattle out here in the Northwest and have just recently sold a bull each to B. E. McGregor, of Prosser, Washington, and O. P. Burrows, of Hoquiam, Washington. Both of these gentlemen are old customers of ours and have found the Aberdeen-Angus superior in every respect as producers of commercial beef."

——o——

With the Hamiltons.

Hamilton Bros., of Good Hope, Illinois, proprietors of Blauvelt and Majestic Farms, are starting an advertisement in this issue of the Journal announcing the fact that they have several bulls for sale. One of them is Blackcap L., a tried sire and a son of Black Woodlawn, and in passing I wish to say that I never saw a bull of his age that handled as nicely as he does. His hide is as loose as any calf's hide and he moves like a 2-year-old. He got into a fight and it left his ears in bad shape which spoils his appearance to some extent, but he is breeding just as sure as ever. This is an exceptionally well bred bull and is priced cheap for quick sale. The balance of their bulls range in age from twelve months to two years old and they are a splendid lot of youngsters. The boys have 150 head of cattle altogether and will be out as usual with a strong show herd. If in need of a bull, write them.—E. A. B.

Bovine Abortion can be cured

HAS your herd been dropping calves and losing money? At last a guaranteed cure has been found for this trouble. By driving Abortion out of cattle, and insuring them against catching the disease Germ-a-Tone is saving millions of dollars for American herd owners.

Germ-a-Tone will save *your* calves, milk and profits. Full protection for a year costs about 25 cents per head.

Send for our new book "The Abortion Disease", only book of its kind ever written. Trial package of Germ-a-Tone, $5.00, prepaid, plain wrapper. Send check or pay postman on arrival. *Money back if it fails.*

THE GERMICIDE COMPANY

New York Sales Office: **2 West 45th Street, New York City**

W. H. COOPER

Auctioneer

WRITE FOR TERMS

HEDRICK, - - IOWA

J. M. TRIPP, Auctioneer

Experience plus energy put into your sale means bigger profits to you. I have both. Write for terms and dates. Address

DeSMET, SOUTH DAKOTA

GENE FAGAN, Auctioneer

Will be pleased to give my service at a reasonable price in your future Angus sales; 16 years in the business. Address:

MARION, IOWA

WHERE TO BUY CATTLE

April 19—Missouri Aberdeen-Angus Breeders' Sale at St. Joseph; Hal T. Hooker, Manager, Maryville, Mo.

April 30—Auglaize, Logan and Shelby County, Ohio, Breeders, Wapakoneta, Ohio, F. C. Romshe, Manager.

May 1—Johnson Workman, Russell, Kansas.

May 2—Kansas Aberdeen-Angus Breeders' Sale, at Russell, Johnson Workman, Manager.

May 2—Harvey Atherton, at Galesburg, Illinois, M. A. Judy, Manager.

May 5—W. B. & A. C. Davis, Fort Payne, Ala.

May 8—Breeders Sale at Chicago, M. A. Judy, Manager.

May 22—Breeders Sale at Sioux City, Iowa, M. A. Judy, Manager.

May 23—J. C. Simpson Dispersion Sale, L. R. Kershaw, Manager, Muskogee, Oklahoma.

May 29—Chas. N. McClamroch, Crawfordsville, Indiana.

June 5—J. Garrett Tolan, Farmingdale, Ill., at Chicago.

June 6—W. H. Cooper, at Chicago, M. A. Judy, Manager.

June 7—J. Tudor & Son, Iowa City, Iowa.

June 7—Hartnell & Lang, Stacyville, Iowa, at Iowa City, Iowa.

June 8—A. G. Messer, Grundy Center, Iowa, M. A. Judy, Manager.

June 12—Carl A. Rosenfeld, Kelley, Iowa.

June 14—Walter Wilkinson, Prairie City, Iowa.

July 6—J. D. McGregor, Brandon, Manitoba, Canada.

June 12—Michigan Aberdeen-Angus Breeders' at East Lansing; Ward Hathaway, Secy., Ovid, Michigan.

October 16—Ray W. Plummer, Marshalltown, Iowa.

October 17—Wm. Dixon & Sons, Hartwick, Iowa.

October 18—Emery H. Lee, Avoca, Iowa.

1924

April 1—Congdon & Battles, Yakima, Washington, at Chicago, Illinois.

—o—

Made a Good Buy.

J. M. Barry, Jackson, Nebraska, attended the Omaha sale and purchased a couple head of the good ones.

Getting Inquiries for Females.

Isenbarger Bros., of Battle Creek, Iowa, report that they are getting inquiries for females now and that are in position to fill still other orders with cattle which they know will please. Try them once.

—o—

A Good Feeder.

J. B. Polka, Smith Center, Kansas, consigned several head to the Omaha sale. He has 40 head of Aberdeen-Angus cattle in his herd. His cattle are always in demand as he has the knack of putting them in good shape.

—o—

Consigned a Bull.

Peter Bednar, Barneston, Nebraska, consigned one of the good bulls to the Omaha sale. He reports a herd of 55 head of Aberdeen-Angus on his 160 acre farm, two miles north of town where the bull, Eric Mc. heads the herd.

—o—

Kansan Buys Herd Bull.

Ed. Polka, Smith Center, Kansas, purchased Harvelawn Thickset 361734, to head his herd of eleven Queen Mother cows. He is a young breeder just getting started and if he follows the example set by his father he will always find ready sale for his cattle.

—o—

Sells Good Bull.

Mr. Ellis E. Kagy, proprietor of Greycote Stock Farm, Salem, Illinois, where Aberdeen-Angus cattle are kept, delivered to Mr. E. F. Brubaker, of Brubaker, Illinois, a good young bull to head his herd of pure bred cows which he maintains on his place to produce feeder calves.

—o—

Testing Their Cattle.

Meyers Brothers, of DeSmet, South Dakota, advise that they have had their cattle tested twice and will go through with a third test in October so they should be put in fine shape by fall. There are a vast number of herds working to be placed upon the accredited list at this time.

—o—

Does It Pay to Grow This Kind?

The Armstrongs of Carmargo, Illinois, sold eleven head of steers at the International that averaged 16 months old and weighed 1090 pounds and sold for $13.60 per hundredweight. That is the reason why a good many of their cattle are going into the feed yard. They are feeding a carload for the June market.

—o—

Bulls Nearly All Sold.

Fred Hoffmeister & Son, Imperial, Nebraska, attended the South Omaha sale. They have a herd of thirty females of the Blackbird, Queen Mother and Pride families on their 400 acre farm which is located on the edge of the town of Imperial. This herd was established in 1908. Mr. Hoffmeister reports all but two of his bulls sold.

—o—

Twenty Heifers For Sale.

Dr. Bisgard & Co., Harlan, Iowa, are offering for sale 20 choice heifers and two good herd bull prospects. Glenmary Farm is comprised of 300 acres and is located two miles southwest of Harlan and it is operated by Pete Bisgard. On this farm, a breeding herd of 45 females is maintained with Eloius Marshall, a state fair winner, and a son of the noted Earl Marshall at the head of the herd. Rosene Farm contains 200 acres and is located on the west edge of Kirkman, Iowa, and is operated by Arthur Sorenson. The breeding herd on this farm numbers about the same as the other and they are headed by Eloius Earl, another son of Earl Marshall, also a state fair winner. These herds were established 19 years ago and have done a very constructive breeding business, keeping only the choicest individuals in the herds.

BREEDERS' DIRECTORY

Enter your name, post office address and the name and number of your herd bull in this department. Keep before the public by having your name appear in every issue of the Aberdeen-Angus Journal. No matter how many nor how few cattle you may have—LET THE WORLD KNOW YOU ARE BREEDING ABERDEEN-ANGUS CATTLE ALL THE TIME.

COLORADO.

R. R. Lucore & Sons, Arriba, Knollwood Embosser 2d 326004, Everloise's Cap 266222.
Dr. W. B. Lutes, Merino, Black Eltham 171966.

IDAHO.

Harris & Sons, J. A., Eden, Queenman C B 6th 299512.

KANSAS.

Geo. M. McAdam, Holton, Electro 3d 219616.
Wyckoff Brothers, Luray, Blackcap Poe 205921. Bartlett W. 243730. Elfin's Espos 341124.

NEBRASKA.

Harrison & Harrison, Indianola, Blackcap H. 2d.
Mrs. Lumadue & Williams, Clarks, Erin's Lad W. 181617.
J. A. Amsberry & Son, Mason City, Estonian 2d 209475
Greenwood Ranch, Bridgeport, Eric Ever 246485.
Freburg Bros., Loomis, Eric Twin 2d 184610.
H. J. Wessels, Blue Hill, Black Marshall 4th.

NEW YORK.

Geo. A. Frost, Montour Falls, Echo of Woodcote 231995.

SOUTH DAKOTA.

Mrs. Iona E. Box, Huron, Eston's Model 288290.

A BARGAIN COUNTER

Breeders and others are invited to avail themselves of this department. The price of space here will be 3 cents per word per insertion, cash in advance. Copy may be changed every issue if desired. No charge less than 50 cents. Count each group of initials or figures as one word, also count name and address. Should you send too much money, the overpayment will immediately be refunded. Be sure to send enough money if you want the advertisement to appear, as no advertisement will be printed otherwise. Address: Classified Adv. Department, Aberdeen-Angus Journal, Webster City, Iowa.

FOR SALE—or will trade for cows or heifers the tried sire, Evergreen Blackbird Bob 305270 by Black King of Maisemore 248736. Write or call RAY SHELTON, Stratford, Iowa.

FOR SALE OR TRADE—for cows, show bull, Tip Top 3d 339658, two years old. Sire, Prince Idyll of Maisemore 318637; dam, Rosehaugh Meg 328353. Also other bulls. ALBERT J. BOWER, Kentland, Ind.

SOUTHERN BULLS FOR SALE—We have twenty pure bred registered bulls, Blackbirds, Prides and Queen Mothers, aged fifteen months to two years, that will sell reasonably. W. B. & A. C. DAVIS, Fort Payne, Alabama.

FOR SALE OR TRADE—The tried sire, EBROTOR 254083, calved June 28, 1917. Bred by Escher & Ryan; sire, Imp. Eurotas of Finlarig 123993; dam Ebba 155572. Will trade for a Blackcap cow safe in calf or with calf at side. Also few other bulls. W. K. MAASDAM, Fairfield, Iowa.

FOR SALE—Herd of Registered Aberdeen-Angus—five cows, two with calves at foot, two due in a few weeks and fifth cow in a few months. Herd bull, JULIUS OF XENIA 298881, a beauty and a sure breeder. All tuberculin tested. Having sold farm must move these cattle at once. No reasonable offer refused. STANLEY B. DAVIES, Hatboro, Pa.

FOR SALE—Four choice registered Aberdeen-Angus heifers. Price $100.00 each. Write, JOHN HAYS, Jr., St. Charles, Minnesota.

FOR SALE—Herd of Aberdeen-Angus consisting of herd bull, young cows and heifers one and two years old. WALTER L. LEYMAN, Huntington, Indiana, Route 2.

FOR SALE—My herd bull and twenty-one Registered Aberdeen-Angus heifers, bred to drop calves April and May. G. A. CORNELL, Charleston, Kansas.

POSITIONS WANTED on live stock farms for Animal Husbandry students during vacation from June 11th to September 26th. Nearly all have had farm experience. Address ANIMAL HUSBANDRY DEPARTMENT, Ames, Iowa.

LEAMOOR HERD

Now headed by **ENGLEMERE 330613**, a great Eisa sired by Prince Idase of Maisemore 322612 and out of Imp. Engel 328344. Our herd consists of Ericas, Blackbirds, Prides and Queen Mothers. Young stock for sale at all times. Both sexes. Write us your wants.

Thomas Gatton & Son, Rose Hill, Iowa

PIONEER HERD

Kloman is dead but we have some of his get, both males and females of the leading families. We are offering 2 Trojan Erica bulls by Kloman; 2 Blackcap bulls by a son of Kloman; 20 head of yearling steers. Come look them over or write.

A. C. Binnie, Chester, Iowa

Winnebago Herd Sires in service: Erinudoxus 174-647 and Erica's Emblem. Offering now very cheap a number of cows and heifers and some extra good young bulls of serviceable age. Joe Martin, Herdsman.

E. Franklin, Prop., Emerado, N. D.

ROSEMERE

breeding again demonstrates its unparalleled quality at the Chicago International. At the 1922 show our herd won

Junior Champion Bull
Junior Champion Heifer
Champion Aged Herd
Champion Young Herd
Champion Calf Herd

We have a few Rosemere Herd Sires which we wish to place at the head of good herds. ROSEMERE in a pedigree insures EXCELLENCE.

Congdon & Battles

YAKIMA. - - WASHINGTON

GRASSLAND HERD

Home of America's Greatest Aberdeen-Angus Bull, International Grand Champion 1921,

Prince Marshall 261280

Sire—Earl Marshall 193780, America's greatest Aberdeen-Angus Sire;

Dam—Pride McHenry 46th 82428, America's greatest producing Cow.

We have a number of extra good sons of Prince, Marshall for sale, that we are pricing within the reach of anyone in need of a bull. They run in ages from 6 to 18 months. Herd Accredited.

E. E. Blandford & Sons

HAYWARD, OKLAHOMA

Good Hogs

should follow

Good Cows

and it just naturally follows that the man who breeds both is on the road to real prosperity. From every angle the Duroc is conceded to be the leading hog and if you want to know all about Durocs and the men breeding them, you want to read

The Duroc Journal

Edited by F. F. DeVore and published eighteen times a year at 1216 Howard St., Omaha, Neb. The subscription price is $1 a year or three years for $2. Send for a sample copy, or better still, send in your subscription.

Canadian Aberdeen-Angus News

F. W. CRAWFORD, Brandon, Manitoba ..... Editor

News items for this department should be supplied Mr. Crawford at his home address promptly as they occur. This department will appear regularly in the Aberdeen-Angus Journal and is a part of our program to supply world news in Aberdeen-Angus circles.—Fred Hahne, Editor.

Sask. Winter Fairs Successful.

Following the Manitoba Winter Fair reported in our last issue the Saskatoon Winter Fair was held on March 12th to 16th. It was the best display of fat cattle that had ever been put on at the winter fair held in that city, indicating a come back in the cattle business in western Canada. The Doddie entries secured a very large share of the prizes, the money in these classes being divided largely between Collyer of Welwyn, Industrial School of Brandon and the Public Works department and Geo. Lorimer of Conquest, Sask. The Public Works department of the province of Saskatchewan secured the highest prizes in the individual classes—winning first on their 1922 calf and later securing the reserve grand championship with him. This is a wonderful calf and will go far as a yearling if properly carried. It was ringside opinion that he should have won the honors handily at Saskatoon. In the boys class for calves of 1922 the highest the Doddie secured was second but they had five out of the first seven prizes. In the class for boys calves of 1921 they had first, which was won by Geo. Lorimer, of Conquest. They then won four out the remaining six prizes with Mike Crate an Indian boy from the Brandon Industrial in second with an Aberdeen-Angus.

—o—

Regina Winter Fair Big Show.

Regina Winter Fair followed the next week and the classes were over-loaded with cattle. Many of the same cattle were shown as appeared at Brandon and at Saskatoon and it would be endless repetition to repeat all the awards. The Aberdeen-Angus entries did extra well, securing the grand championship along with many other honors. In the boys class for steers of 1921 the entire seven awards went to Aberdeen-Angus calves, with Geo. Lowe, of Tregarva, winning on a beautiful grade heifer on his first attempt at showing. Annie Lyon the daughter of W. D. Lyon our vice-president was second in this class. In the open class for steers of 1921 A. A. Richardson, of Grenfell, won very handily with a good steer sired by Prince Felzer of Gwenmawr. This steer went along to grand championship without any difficulty whatever. At the sale held at the conclusion of the show Mark Wall, a Regina butcher, purchased the grand champion steer for twenty-four and one-half cents per lb. Not a large price for Chicago, but mighty good for Regina.

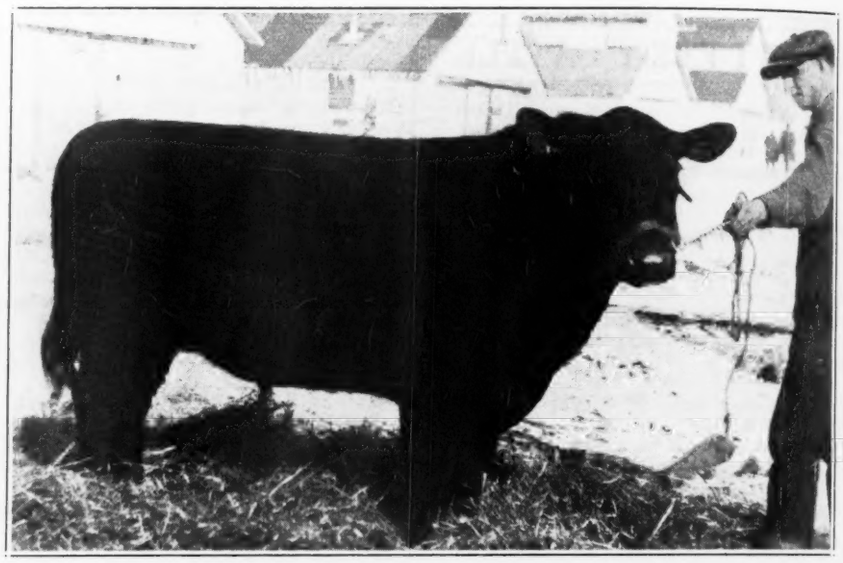

Aberdeen-Angus Steer calved 1921. Grand Champion at Regina Winter Fair for A. A. Richardson, Grenfell, Sask. Sold to Mark Wall, Regina butcher, for 24½ cents per pound. The steer realized about $360.00 including prize money.

Regina Bull Sale.

The Regina sale of pure bred bulls held just after the show was in every way successful. Every real good Aberdeen-Angus bull went at prices ranging from $170 to $275, which should be considered quite satisfactory. The bidding was spirited and good bulls were in demand. Farmers have heard a great many home truths recently about the cattle wanted by the British Market. Every buyer or dealer expresses a distinct preference for Aberdeen-Angus and their crosses. The Live Stock Branch of the Dominion department of agriculture has for years been in the habit of purchasing bulls for their sire loan and purchase plan. Our breed has in the past received very little support, but this year there is a demand and the government helped the sale to a great extent. The top price of the sale was $275 paid by Chas. E. Stearns, of Southfork, Sask., for Palomar offered by G. N. Buffum, of Bechard. The champion bull of the show was Iredell shown by G. N. Buffum, made $210. The average of the sale for all bulls sold was $155 and included in that number are three or four rather tail end bulls.

7 For sale—that's the number—ready for service. Most of them Trojan Ericas and sired by Enticer 2d, sire of the two Grand Champions of the recent Iowa State Show and Sale. Call or write, address.

BULLS John H. Fitch, - Lake City, Ia.

Broadus FARMS HERD—offering our young show bull BROADUS BLACKBURN 9TH, twice Champion at Nashville, Tenn.; a Ballindalloch Blackbird, the kind you will like. Six other bulls of serviceable age, some of them farmers bulls. Can spare a few heifers. Come look them over or write.

A. A. Armstrong & Son, Carmargo, Ill.

Elmland Earl 2d

Heads our Aberdeen-Angus Herd. We are in the market for a couple carloads of breeding cows. Will also buy a good young herd bull.

John Allen & Son, Conception Jct., Mo.

OTTERBLACK

Wildwood-on-Otter

Some typey yearling bulls ready for service, sired by Eric Wade, that peer among Trojan Ericas; and, by big ducky dams predominating in the blood of Blackbirds. Write for full description and prices.

WILDWOOD FARM

HALLBURG, WEST VIRGINIA

THE MORFORD

A REAL Neck Chain at a Reasonable Price.

$1.00 each f. o. b. Iowa City

L. R. Morford, Iowa City, Ia.

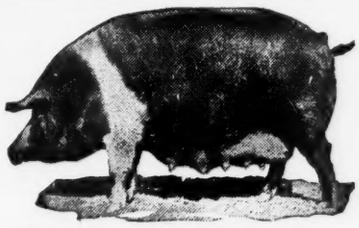

Hampshires

For 5 years in succession Hampshires have won grand championship over all breeds, all ages, and all weights of hogs in the carload lots, at the International Livestock Show, 1918, 1919, 1920, 1921, 1922.

For 5 years in succession Hampshires have shown the youngest, yet the heaviest spring pigs at this show.

Hampshires are the pratical farmer's practical hog, because of—their meat type—their grazing qualities—their activity, health and vigor—their highly developed mother instinct and milking qualities—their early maturity and economical gains—AND BECAUSE THEY ARE RECOGNIZED MARKET TOPPERS.

For information about Hampshires or for names and addresses of breeders near you, address, Dept. No. 32,

HAMPSHIRE RECORD ASSOCIATION

E. C. STONE, Secretary

409 Wisconsin Ave. PEORIA, ILLINOIS

Ontario Association Sale.

The regular annual sale of pure bred Aberdeen-Angus cattle will be held at Toronto in the Union Stock Yards on June 6, 1923. The feature of the offering will be a large selection of cows and heifers in calf to Idolmere 5th or sired by him. This lot will be consigned by Mr. G. C. Channon.

—o—

Alta Bull Sales Coming.

As you go to press the Alberta bull sales will be almost over and we will have the reports in from the most distant points as to the demand for cattle in that area. Owing to the fact that most of the Alta men are farther from our markets than others it may be said that they have suffered more than others from the depressed state of the market, but assurances of vast improvement are fast coming forward.

—o—

Sask. Aberdeen-Angus Association Meets.

The annual meeting of the Saskatchewan Association was held during the week of the Winter Fair. Mr. Lyon the President occupied the chair and in the absence of the secretary Mr. G. N. Buffum, F. W. Crawford took the minutes of the meeting. There were about 25 members present from the different parts of the province.

It was decided that the regular annual picnic be held on the 20th day of June at the farm of W. J. & F. Warren of Belbeck, Sask. This farm is located just six miles north of Moose Jaw and is in a very central position.

A slate of judges for Saskatchewan fairs was selected and the names will be presented to the Boards of the various exhibitions concerned.

The election of officers resulted in the reappointment of Mr. W. D. Lyon, of Deveron, as President and the re-appointment of Mr. G. N. Buffum as Secretary, with Mr. A. A. Richardson the new Vice-President.

—o—

Bull Trains Operating.

During the months of March and April a "Better Bull Train" has been running through the province of Ontario. This train is provided by the Railway Companies, manned by the provincial and federal governments and bulls are put on to be sold to farmers living a distance away from the railway. Scrub bulls are taken in at Stock Yard price and accepted as part payment for the bull taken in his stead. Bulls are carried freight free and the provincial department of agriculture assists farmers to purchase bulls by extending long term credit to them. Bulls of all the acceptable breeds are carried on these trains and so far some very nice animals have been sold to those wanting Aberdeen-Angus bulls.

In the province of Manitoba two such trains will commence to run on April 30th and continue until May 30th. They will be provided by the Canadian Pacific and the Canadian National Railways respectively, and they will be manned by breeders and government men. The same character of assistance will be provided by the government as that mentioned above. As Aberdeen-Angus breeders we expect to market from 30 to 35 bulls in this way, which will very materially help to place the surplus bulls in the country.

The province of Saskatchewan may run similar trains although it has not been definitely decided as yet. Mr. J. & G. Robertson the live stock commissioner for that province told the writer recently that they may be run, but as he runs two very good bull sales they are not needed so badly in that province.

Longfield Herd Aberdeen - Angus
CARROLLTON, MISSOURI

We offer 2 bulls of serviceable age. 1 Pride of Aberdeen, sired by Blackcap Clipper 214684, 1 Enchantress Trojan Erica, sired by Blackcap Quality Boy 253820, and 2 bulls ten months old sired by a son of Enlate 209477. Write for particulars.

Morris & Bradshaw, Carrollton, Missouri

HEATHERDALE HERD

Headed by BEAU MONARCH

Herd consists entirely of Ericas and Blackcaps. Write us your wants.

H. H. REED, Marengo, Iowa

Blackcaps Females Ericas

We can spare a few females—Blackcaps, 4th Branch Blackbirds, Enchantress Ericas, K. Prides. Also a few good bulls priced right. Write or come and see them at once. Best of blood lines, the kind you desire most.

Isenbarger Bros., Battle Creek, Iowa.

Sunset View Herd

Headed by Bertram's Eric

By Blackcap Bertram. I am offering five bulls of serviceable age all sired by above bull. Write for prices.

R. J. TEACHOUT, IMOGENE, IOWA

ROSE HAVEN FARM

For Sale—Registered O. I. C. Spring Boars, Bred and Open Gilts and some choice Aberdeen-Angus calves. Best of blood lines. Address

Rose Haven Farm, Haubstadt, Ind.

IF YOU WANT

Cheap Bulls—We haven't any, but if you want

Good Bulls Cheap

we have them. Write or come and see them. Mostly Fourth Branch Blackbirds.

J. W. Dickens & Sons, Worthing, S. Dak.

Home of **BLACKCAP CLIPPER 214684**

Choice bulls and heifers for sale belonging to the Blackcap, Blackbird, Enchantress and Elsa Erica families.

Mills & Anderson Kirksville, Missouri

Waddill & Mills Brashear, Missouri

White Crest Farm Angus

Our herd comprises the following blood lines: Barbaras, Blackbirds, Blackcaps and Prides. Young stock for sale at all times. Our herd is Federal Accredited.

J. S. Wright, Rockwell City, Iowa

Wade's Aberdeen - Angus

Herd Headed by

BLACK EDWARD 3D

We are offering for sale eight bull calves by a son of Idlemere.

Edward Wade & Son, Clinton, Ill.

HOLLAND FARMS

Herd Headed by Earlline 306659

We are offering for sale 8 bulls of serviceable age. Come look them over.

C. D. Nichols Live Stock Co., - Cresco, Iowa

Miss Mary Minty Quite Unfortunate.

Miss Mary, daughter of Alex. Minty, of Woodcote Farms, who was reported in a recent issue to be getting along nicely following the accident resulting in a broken lower limb, has indeed been very unfortunate. When the time came to be released from the cast it was discovered that the bone had never set so she was compelled to immediately re-enter upon an eight week endurance test against the cast. It is hoped that there will be no serious results and that she may soon be about again.

Teaching the Boys.

Prof. Wyatt, of the Billings, Oklahoma, High School, accompanied by about twenty of his boys recently visited E. E. Blandford & Sons' Grassland Farm herd of Aberdeen-Angus cattle at Hayward. These boys are taking the live stock course and the Professor had them judge a few Aberdeen-Angus classes as well as to look over the great bull, Prince Marshall, grand champion of the 1921 International. The boys enjoyed themselves immensely and no doubt gained many valuable pointers.

Aberdeen-Angus Cattle for Sale

All ages, both sexes, popular families, reasonable prices. Write for particulars and tabulated pedigrees.

E. L. HAMPTON, Nashville, Tennessee

BLACKCAP L—a son of Black Woodlawn is for sale; also twelve Erica bulls from twelve months to two years old—good, rugged, active fellows, ready to do you lots of good. Come and see them or drop us a line.

Hamilton Brothers, Good Hope, Illinois

Sires in service: BRAVO OF DENISON 168878, a McHenry Blackcap, a champion from champion ancestry; ELVON 325088, an Enchantress Erica by Enlate.

Choice young females for sale. Also some real show and herd bull prospects, Ericas and Blackcaps.

Jcs. Krotz & Son, Odell, Nebr.

TWO BLACKCAPS

Double bred. One three years old and the other 11 months, strong in McHenry breeding. Also two yearlings, a Queen Mother and two Janets. All priced to move quickly. If you want good ones write or call and see them.

Clarence Pearson, Mitchellville, Iowa

LONG LANE ABERDEEN-ANGUS

Headed by BULLTON 242784

I am offering for sale six young bulls, Blackbirds and Ericas. Write me,

Wm. Peterson, Belview, Minnesota

Car Load I have a carload of splendid yearling heifers, they are Prides, Queen Mothers and Ericas, and six young bulls that I will sell worth he money. Write, wire or phone at once.

C. H. Eickenberry, Marble Rock, Iowa

SEND US YOUR PHOTOGRAPHS

OUR PRINTING PLATES GET YOU THE MONEY

WATERLOO ENGRAVING AND SERVICE COMPANY

Waterloo, Iowa

SPECIALISTS IN

Fancy Stock Engravings for High Class Sales Catalogs and Circulars.

25 Cents Difference.

Included in today's cattle receipts were many light steers and yearlings, often steers and heifers mixed. Demand for this class of cattle was rather brisk, and most youngsters found early outlet. Top for yearlings was $9.75 for load lots, although a part load of long yearling Aberdeen-Angus steers and heifers scored $10.00.—Drover's Journal, March 15th.

Grades Convinced Him.

Francis J. Kimbell, Wakefield, Nebraska, was one of the heaviest buyers at the Omaha sale, taking 9 altogether. Mr. Kimbell has raised grade Aberdeen-Angus for the past 20 years as a beef proposition and is convinced that they are the best cattle for that purpose. His ranch is located seven miles northwest of Wakefield where he has 150 head of cattle.

Want a Foundation Herd?

A nice little herd consisting of a herd bull and twenty-one head of registered heifers bred to drop calves in April and May is being offered for immediate acceptance by Mr. G. A. Cornell, of Charleston, Kansas. Those interested should get in touch with Mr. Cornell immediately for a bunch of cattle like these should find ready sale at this time of year.

Reports Good Bull Sale.

L. J. Sunderman, Clarinda, Iowa, reports sixty head of Aberdeen-Angus cattle on his 340 acre farm, three and one-half miles northwest of town. They are of the Blackbird, Queen Mother, Erica, and Pride families. Quality 6th of Maplehome, sired by Edinburg; and Burgomaster, sired by Blackcap Bertram, are at the head of the herd. Mr. Sunderman reports a good bull sale this spring.

Buys Blackbird Bull.

Messrs. C. R. Harmon & Sons, of Lebanon, Kentucky, recently sold a Blackbird bull to J. W. Sullivan, of Campbellsville, same state, to be placed at the head of his pure bred herd, and this is what they have to say: "This is one of the best bulls we have bred for some time, he is sired by Blackbird Baribus 2d and has for dam Blackbird Edith 4th, by Edward R. 15th. This youngster will be heard from in the future."

Twenty Black Calves in Club.

Junior Advisor V. J. Banter, of Princeton, Bureau county, Illinois, writes: "We have another Baby Beef Club organized in the county this year and have about twenty Aberdeen-Angus calves entered. Most of these calves have been on feed since November and will be in excellent shape by the time of our fair next fall." It surely is good news to learn of these numerous clubs in which so many black calves will be shown.

Hold Election.

Owing to the fact that Secretary Cliff Sponsler was leaving with the expectation of locating in Denver, the president of the Hardin County (Ohio) Aberdeen-Angus Breeders' Association called a meeting at which the following officers were elected: Perle Johnson, Kenton, President; Willard Holland, Kenton, Treasurer; and Beacher Mitchell, Kenton, Roy Epley, Ada, and John Myers, of Belle Center as Directors. Among other subjects discussed at this meeting were plans for the Aberdeen-Angus picnic which is to be held June 14, 1923, at Kenton, Ohio. This picnic is not limited to Ohio breeders alone—all will be made welcome. Remember the date.

Woodcote Bulls.

Woodcote Stock Farm, Ionia, Michigan, is now offering some outstanding young bulls, Eisa Ericas and Blackcaps, sired by such bulls as Imp. Edgardo of Dalmeny and Imp. Elcho of Harviestoun. These are the same sort of bulls for which this great breeding plant is noted. A letter will bring all the information desired.

Steer Demand Influenced Him.

I. J. Keeney, Des Moines, Iowa, has a little herd of twelve pure bred Aberdeen-Angus cattle, mostly Ericas that he started three years ago on his 145-acre farm three miles southeast of Des Moines. Mr. Keeney is a strong advocate of the blacks, as he had a herd of grades before he went in for pure breds and the good demand for his steers was influential in starting him in the business of raising breeding cattle.

The Junior Dr. Bisgard to Boston.

On January 5th, Dr. Bisgard's son, Dr. Dewey Bisgard, Harlan, Iowa, started on a twenty-two months term as intern in the surgical department of the Massachusetts General Hospital at Boston. This is the oldest and wealthiest hospital this side of the Atlantic ocean and is considered the Holy of Holies to the medical profession. Dr. Dewey is an exceptionally bright young fellow, a graduate of Iowa university and is deserving of the position and honor conferred upon him and it is our opinion that the hospital board made no mistake when they placed their confidence in him.

Has Had Good Bull Demand.

Albert Mueller, proprietor of West Wing Farm at Columbus, Nebraska, has a herd of fifty head of cattle of the Blackbird, Erica, Pride and Queen Mother families. Pat of Richland 297611 heads this herd, the foundation of which came from the Escher & Ryan herd at Irwin, Iowa. Mr. Mueller's herd is located on his 280 acre farm seven miles northeast of Columbus. He reports good demand for his bulls this spring and has received a very good average price for what he has sold. His bull, Buffalo Westwing 351682, was placed second at the Omaha sale show and topped the bull sale. Last year Mr. Mueller consigned the champion female and two years ago had first young bull and first aged cow.

Add 480 Acres to S. D. Ranch.

A. C. Johnson, of Chicago, and his son Carl, of Watertown, South Dakota, attended the Omaha sale and purchased several head of good cattle, topping the sale with the purchase of Blackcap Eileen 355391, a very nice young Blackcap cow. These cattle will be shipped to their ranch at Frankfort. The land referred to above joins the original farm on the south and gives them a three mile stretch of the James river and makes an ideal stock farm with plenty of water and shade and good alfalfa soil to produce the feed. They intend to install ten miles of new fence this spring besides some other improvements. This is one of the largest herds of Aberdeen-Angus cattle in the northwest and Messrs. Johnson have spared no expense in getting the best cattle for their herd.

GLENMARY and ROSENE HERDS

Sires: Eloius Marshall and Eloius Earl, state fair winners, both sired by Earl Marshall. 90 breeding females. For sale 20 heifers sired by or bred to Eloius Earl, also 2 oustanding Erica bulls one and two years old—real herd bulls. Come and see them.

Dr. Bisgard & Co. Harlan, Iowa

Eulaine Farms

Our herd numbers 215 head and are rich in Erica and Blackbird breeding. The bulls in service are

ELBANO 246224 and

ERWIN BOCAS 309719

18 head of heifers, open, our own breeding. Priced right to turn quickly.

Hartnell & Lang, Staceyville, Ia.

WALNUT CREEK HERD

Headed by Sensation B. 320651 and a son of Bandolier. We are offering four young bulls for sale. Come and look them over.

R. R. Blake & Sons, Dallas Center, Iowa

SUNBEAM FARM

Herd headed by ESTON of ELMHILL 254249, sire of 1st prize get of sire at various state fairs and the American Royal, 1922. Herd contains 175 head registered cattle. Write or come and see us.

S. C. Fullerton & Sons, Miami, Oklahoma
George A. Porteous Supt.

HARTLEY STOCK FARM Aberdeen-Angus herd fully accredited. Young bulls for sale, sired by the king of sires, Ensign of Glencarnock and Blackmire 4th. Many of these young bulls are out of our famous Chicago winners of 1921 or are closely related to them. Write for prices and full description, or come and see them.

Kenneth McGregor, Mgr., - Page, N. D.

Estaban By Estonian and out of Elba of Glyn Mawr 5th, a two-year-old Elba bull good enough for the fall shows. Don't overlook this one. Also have two others. They are extra good too.

EDENWOLD R. W. FRANK, Prop.
Renwick, Iowa.

GLYN MAWR

ABERDEEN - ANGUS

Herd Sires

BUXOM 240215
BREVAUNT 319068
BURGESS 336919

EIGHTH ANNUAL SALE
June 7, 1923

We will be glad to put your name on our mailing list.

We are offering several young bulls of Erica and Blackcap breeding at the present time. Priced in keeping with todays values. Write us your wants.

J. Tudor & Son

IOWA CITY, IOWA

Old Mexico Takes Thirty Bulls.

Secretary Johnson Workman, of the Kansas Aberdeen-Angus Breeders' Association is going after business, not only near home but he is crossing the border line on the south in his endeavors to expand the industry. Just as we go to press the following meager message comes to hand: "I sold this week a splendid young bull calf to go to Texas and thirty head of bulls to go to Old Mexico." Mr. Johnson is handling a good many bulls this spring and it is through such efforts as these that the breed will realize handsomely in the very near future.

Thursday, October 18th.

Emery H. Lee, of Avoca, Iowa, has looked the calendar over and over and after consulting the weather forecast has carefully selected Thursday, October 18th, as a day when the weather will be fine and everybody feeling good so he has decided to hold his annual sale on that very day right at home. Mr. Lee has been growing some mighty fine cattle and will be able to make an offering that should appeal from most any angle. Give him your name to receive a catalog now and mark your calendar accordingly. Watch the Journal for further details.

Kansas Breeders to Meet.

The annual meeting of the Kansas Aberdeen-Angus Breeders' Association will take place at Russell, Kansas, on Tuesday evening, May 1st, according to information given out by Secretary Johnson Workman. This meeting will follow the Workman sale and it is hoped that every man at all interested in Aberdeen-Angus cattle will see to it that he attends. This will be an important year for Doddie breeders of this state and there will no doubt be many important matters to be worked out at this meeting so make an extra effort to be present and offer suggestions.

Blue Blood 2d of Quietdale is Dead.

The following brief message from Mr. A. G. Messer, of Grundy Center, Iowa, is just at hand: "Blue Blood died very suddenly just recently from an unknown cause. This disarranged our plans for the sale temporarily but we are going on with it here at at the farm on June 8th." This misfortune brings to the head of the herd Ennet B.; Blackcap Briand and Escalon Marshall. Referring to these bulls Mr. Messer says: "The first two above stood highest in the Junior yearling class at three big state fairs last fall and they look like they are as good as their sire, Blue Blood, and carrying the blood lines they do we believe they will make their record at Cedmer one worth while and to the betterment of the Aberdeen-Angus breed."

From Cedmer Farms' 1921 sale catalog is taken the following: "Blue Blood 2d of Quietdale, our herd bull that I paid $9,000 for is making good. He is siring a very uniform bunch of calves, as near the Aberdeen-Angus show type as possible for a bull to sire. He retains his show yard form to a remarkable degree and could go out and win any time. His disposition is perfect. His quality superb. His pedigree (being a 4th Branch Blackbird) could not be bettered. Then when you see in his calves the wonderful thickness, quality and style, with nice heads, broad backs, and short straight legs, easy feeding quality and such quiet dispositions the proof is right before you that he is one of the best real herd bulls in America." Those who have followed the shows and witnessed the display of his progeny will testify to the excellent breeding qualities of this great bull.

Carload I am offering some good cows and bulls of serviceable age either in single numbers or in carload lots at very reasonable prices. These are the sort of cattle that men are looking for. Those interested in good cattle please communicate at once with

George G. Clark, Worthing, S. D.

5 EXTRA GOOD YOUNG BULLS ready to go. These are the kind that make good. One of them sired by Enlate. Call and inspect these bulls, they will please and the price is right. Sires in service: Eursus of Fairfield 261697 and Black Peeler 254159.

Dr. Fred J. Jarvis, Oskaloosa, Iowa

CREEK BEND HERD

Headed by Protector E. 195462

Grand Champion bull in a show of 45 head at the 1920 Minnesota State Show and Sale. We are offering at this time some splendid young bulls.

C. G. McEwen & Sons, Buffalo Lake, Minnesota

Broadmere ABERDEEN-ANGUS

Bulls in service: ERDMAN 138389, brother to Enlate; BLACK PUDD, 2d prize calf at 1919 International; and EARLTON, grandson of Earl Marshall. I will sell Black Pudd, also several young bulls at reasonable prices. Write me.

Hiram Hanson, Montevideo, Minnesota

WOODCOTE ANGUS

Established in 1900

BULLS FOR SALE

Corking individuals of the Trojan-Erica (Eisas) and Blackbird (Blackcap) families sired by

Imp. Edgardo of Dalmeny
Imp. Elcho of Harviestoun

Correspondence invited.

WOODCOTE STOCK FARM, Ionia, Mich.

Irwin's Quality Farm

The Home of

PRINCE EXCELLENCE 221272

By Prince Eglington

A few good bull calves for sale at farmers prices.

Your next Herd Boar should be sired by

I & J's Great Orion Sensation.

Did the CHINCH BUGS hurt your corn last year? If so don't let them do it again. Plant

IRWIN'S C. B. REGISTER

A good white corn that makes corn in spite of Chinch Bugs and dry weather. It will sure make big solid white ears when other corn makes chaff in the same field. It will resist C. B. and drought longer than any other corn we have ever seen. This is a cross bred corn therefore it is not absolutely uniform. It is a real crib filler and solid and heavy and for silage or fodder it has no superior. My guarantee on this corn is you buy what you want. Then when you receive it examine and test it then if it suits you keep it if not return to me and I will return your money less return charges. Price $3 per bushel, 2 bushel $5, fifty-six lbs. Shelled corn Bags Free.

Our Barred Plymouth Rock and Rose Comb Brown Leghorn eggs will please you at $1.50 per 15, $4 per 50, $7 per 100.

E. E. IRWIN

SALEM, ILLINOIS

Quaker Hill Herd

Our herd numbers over 80 head and represents the Erica, Blackcap, Blackbird and Queen Mother Families.

BLACK BENZ 2D 204481
and
EGRET 299205

Head the breeding herd. Write us your wants or call and see the cattle.

R. W. Plummer, - Marshalltown, Ia.

Galbraith's Blackcaps

Herd founded in 1905.

"Said by M. A. Judy to be the biggest herd of Blackcaps in existence." Blackcaps of both Judy and McHenry breeding. Bulls in service:

BLACKCAP BEAVER and
BLACKCAP DUKE G.

Eight head of double bred Blackcap bulls for sale. Everything guaranteed as represented or money cheerfully refunded.

W. J. GALBRAITH & SONS
Algona, Iowa

Valley Mound

ABERDEEN-ANGUS

EBBA'S ESTON 317445,
sired by Eston of Denison heads our herd.

A few young cows with calves at foot for sale and one 3 year old 4th Branch Blackbird bull for sale.

E. A. & E. W. Brown
Luverne, Minnesota

C. D. & E. F. Caldwell

Herd headed by such bulls as:

BENEDICTUS, a double bred Blackcap, one of the best sons of Blackcap Star, whose progeny is pointed to with pride wherever found.
IMPORTED JASPER OF BURLINGTON, and BERTRAM'S BLACKBIRD, cattle sired by such bulls as these will make good anywhere.
YOUNG BULLS FOR SALE:
We are offering a few young bulls for sale, they are right individually. Herd is made up of Blackcaps, Blackbirds, Trojan Ericas and Prides. Write us or call at

Burlington Junction, Missouri

Dr. W. R. Collins
ABORTION TABLETS

Abortion Can Be Cured

A Missouri man says, "Sure worked O. K. We had 3 cows that were making bag at 6 months. Am sure they would have aborted had we not used the treatments."

Does That Mean Anything To You?

Write us. $1.04 per cow

THE U. S. LIVE STOCK REMEDY CO.
UNION STOCK YARDS DENVER, COLORADO

315 Live Stock Exchange, Calgary, Alta.

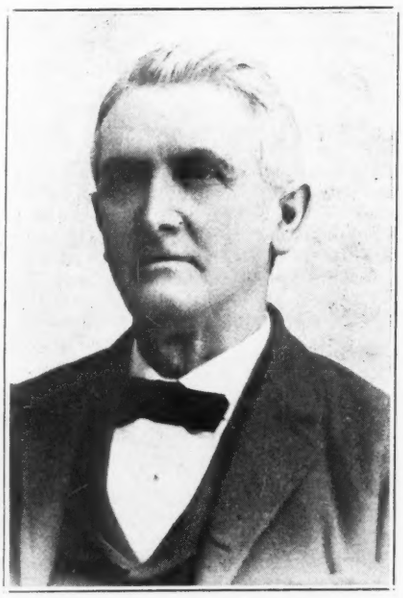

David S. Hall.

"The death of David S. Hall is worthy of notice for two important reasons. His life was contemporaneous with the history of this community. He lived in Sangamon county eighty-nine years.

"He assisted in the foundation of the cattle industry in this county. He was of that group of live stock pioneers who, before the days of the railroads had to drive their cattle to St. Louis or Chicago markets. They believed in good domestic stock, developed the science of feeding cattle for food purposes and taught the succeeding generations much of the knowledge they enjoy in this business.

"Those who are in agriculture understand what cattle feeding means to the soil and its productiveness. They know its value to all other branches of farming. They know how difficult it is and how precarious its financial results are likely to be. Those who succeed as Mr. Hall did are entitled to the very highest praise for their contributions to the cause of agriculture.

"His eighty-nine years of continuous residence in the vicinity of Mechanicsburg were very much out of the ordinary. There he developed the business that interested him and proved profitable and handed it down to sons who maintain his fine reputation and name in the livestock world."—Springfield, Ill., Journal, March 29th.

David S. Hall was a cattleman in the deepest sense of the term. His son Edwin P., who is today one of America's foremost cattle feeders as has been evidenced by his car lot championship successes at the Chicago International attributes his success to the careful instruction and teachings of his splendid father with whom he has been more or less closely allied all these years. David S. Hall had passed his ninety-third milestone on life's journey on January 9, 1923.

—o—

The Kilohana Herd Dispersion Sale.

Manager Judy writes interestingly on the excellent merit of this offering as follows:

"May 2d at Galesburg, Illinois, is the time when Harvey H. Athertion, Lewistown, Ill., will disperse the Kilohana herd of Aberdeen-Angus cattle. This is certainly a wonderful offering and it will not be surpassed by any offering of Aberdeen-Angus this season, if equalled. There will be only two families listed and they are the aristocrats of the breed—Blackbirds and Ericas. Sired by such celebrated sires as Blackcap Kid, a McHenry Blackcap, almost a full brother to the grand champion bull, Blackcap Bertram, Blackcap Kilohana another McHenry Blackcap and an International prize winner, Earl Marshall a grand chmpion and a grand champion sire, Idolmere a grand champion and a sire of unusual merit, Plowman 51 times grand champion and a grand champion sire, Imp. Eliglow a sire of exceedingly good things and other sires that have achieved distinction, such an array of sires would be difficult to excel.

"It is the blood of such great sires that produce the majority of the prize winners at the International and other cattle shows of importance."

The Kilohana herd has always been headed by bulls that were individually right and of the most fashionable and richest blood lines. There are 5 bulls included in this offering which include the two present herd bulls—Broadus Blackcapper 2d and Black Elate 2d. The former is a great bull and was bred by A. A. Armstrong & Son famous in the show yard for a quarter of a century. He is a splendid individual and a most excellent sire. Plenty of his get can be inspected in this sale. Black Elate 2d is just as good a bull as his stable companion or better and from a British standpoint his blood lines are more fashionable, take either as you find them and they are fit to grace any herd in the land. The other three bulls are past a year old, in fine condition to head a good pure bred herd—two Blackbirds of the Fourth tribe and a Trojan Erica, either will do justice to their pedigrees. Whoever is in the market for a bull now or is going to be this season had better not let this opportunity go by without seeing these bulls.

"The 31 cows and heifers in this offering are a most remarkable lot. In the seven years the herd has been founded there has never been a premature birth or abortion and only one calf that did not stand to such and that was from a heifer most too young to produce.

"By sale day there will be 25 calves at foot and their dams will show a good flow of milk—numerous show yard prospects, of all ages that will fill any class, every thing of breeding age will be bred to the above mentioned herd bulls. This is an offering that must be seen to appreciate their sterling worth. The catalog will interest you from cover to cover, one can be had by addressing the owner or sale manager. M. A. Judy, Lebanon, Ind."

—o—

200 Head for Kansas Sale.

An opportunity considerably out of the ordinary will be given breeders, farmers and ranchers of the Southwest to procure cattle that will meet their every need on Tuesday, May 1st at Russell, Kansas, when Johnson Workman and others will offer at public auction some two hundred head of registered and non-registered Aberdeen-Angus cattle. A wonderful array of breeding cattle, both in mature cows and two-year-old heifers. These cattle are the kind that will go out and make good for they have been wintered out of doors and without grain, and show conclusively what may be expected from Aberdeen-Angus cattle when grown in the regular way. These cattle have been tested according to Mr. Workman's report and are ready to go anywhere. Every reader of the Journal within any reasonable distance at all should make it a point to attend this event. Ask Mr. Workman for a catalog and do it today.

Editorial

CALIFORNIA'S GRAND OLD COW SUPPORTS THEORY THAT BLOOD WILL TELL.

(Continued from page 6)

and is but one of the thousands of instances that might be brought to light proving conclusively that blood does tell even in the generations sometimes far removed as in the cases of the third and fourth generations above referred to. Use Aberdeen-Angus bulls for building grade herds. There is nothing that equals the Aberdeen-Angus bull for this purpose.

Bulls All Sold Out.

Mr. John F. Larkin, of Loogootee, Indiana, reports that he has completely sold out all bulls over six months old. The last one going to Loban Williams, of Huron, Indiana, who is starting a herd. This was an Elba Erica calf sired by Broadway of Greenwood, his dam being Eva of Glencarnock 5th.

He Has Some Good Ones Too.

Dr. Fred J. Jarvis, of Oskaloosa, Iowa, advises that he now has five or six outstanding good young bulls for sale at prices that will meet with the approval of men who are looking for good bulls. These are the kind of bulls that one should see to appreciate. One of the youngsters is sired by Enlate and is from an Erica dam—Evening Erica.

Doing Business in Old Missouri.

The Kahn Bros., of Sedalia, report the recent sale of two yearling bulls to David Arnold, of Walker, Missouri; one yearling bull to John Schnider, of Hermain, Missouri; one Blackbird bull to E. E. Sutherland, of Windsor, Missouri, and one good Pride of Aberdeen to John Bruns, Lincoln, Missouri. These gentlemen reserved a good yearling for the Pettis county bull sale which will be held on April 19th, he is a November calf and will weigh 1200 pounds.

Car Load of Heifers.

Here is a chance of a life time. A car load of heifers, Prides, Queen Mothers and Ericas, as well as a half dozen young bulls priced worth the money. If you are at all interested in a deal of this kind address C. H. Eickenberry, of Marble Rock, Iowa, immediately for he says he has them priced so they will go quickly. Grass is near and this is the time to buy these good young things Mr. Eickenberry says: "My cattle came through the winter in fine shape. I have eighty head at present and a dandy bunch of calves this spring."

Thirtieth Anniversary.

This year is the thirtieth anniversary of the A. A. Armstrong herd of Aberdeen-Angus cattle, at Carmargo, Illinois. Their herd numbers 140 head altogether and is comprised of Ericas, Blackcaps, Blackbirds, Prides and Queen Mothers. Deverley heads the herd alone at this time as they had the misfortune to lose Broadus Blackcapper the latter part of February, his death was caused by acute indigestion. Broadus Farms are ideal for the cattle breeding business, containing over 500 acres with a good liberal amount of pasture land with shade trees scattered about and a fine stream of water running through it, and the balance of the farm level prairie land, ideal in conformation for grain farming. Mr. Armstrong, Sr., resides in Carmargo, and Floyd lives on the farm and looks after the cattle.

LANTZ

Announcing one of the oldest Aberdeen-Angus herds in the state of Illinois—Established in 1897—comprising **200 HEAD OF BLACKCAPS, BLACKBIRDS, ERICAS, PRIDES and QUEEN MOTHERS.** Let us supply your needs. Always something for sale. Call and inspect them or address

Simon E. Lantz, - Congerville, Illinois

ROSENGIFT FARM ABERDEEN-ANGUS

Bulls in Service—ELIXIR EARL 333418, an Elba Erica, and EVENTUATION, our young bull that has the distinction of being Junior Champion at every show he has been shown in this year. All the leading families are represented in our herd. Write us your wants.

Carl A. Rosenfeld, - - Kelley, Iowa

ASH GULCH RANCH BAR MARSHALL 229185 and BLACKCAP BRUNAS 243080

Give us your order for a bull or heifer, sired by one of these bulls. Not how many but how good. We aim to please.

JOE DVORAK, Herdsman

I. L. JONES, Raymond, South Dakota

MILLER FARMS ABERDEEN-ANGUS CATTLE

Our herd contains over 100 head of breeding females. We are offering for sale seven head of young bulls sired by Bocas 184973 and Belford 226200. These are good thick bulls with lots of type. Come look them over.

Farms Located At Morley, Iowa.

H. D. MILLER, Cedar Rapids, Iowa

MEADOW VIEW For Sale: BLACK DUKE KERIC, a fourth branch Blackbird; also four two-year-old bulls equally as good—Ericas, Blackbirds, etc.—all sired by Keric, an Enchantress Erica. Write for prices. Address

J. and W. D. Mobley, - - - Mt. Sterling, Illinois

Pleasant View Aberdeen-Angus

Pleasant View Aberdeen-Angus. The Get of Sire Class, at the International Live Stock Exposition, won by the get of the undisputed king of Aberdeen-Angus sires, Earl Marshal 193780 for five consecutive years, an unequaled record by any sire in America

1922 International Grand Champion Bull Bar Marshall 299185, Grand Champion Cow. Pride Protest 6th 321847, the 1922 Canadian Grand Champion Bull, Blackcap Revolution 287269, are the get of the "king of sires" Earl Marshall 183780, as well as a score of Champions of leading State Fairs and Expositions. Sires in service—Earl Marshall 183780 and five sons. Young bulls for sale.

ESCHER & RYAN, - - Irwin, Iowa

Tennesseean Purchases Bull.

Mr. J. M. Allan, of Kingston, Tennessee, is reported to have recently selected from the H. L. Hampton herd at Nashville, Tennessee, a splendid young bull, Eben W. There seems to be a marked increase in the demand for good bulls in the Southeastern states, especially is this true of Tennessee and Kentucky as well as the Virginias.

Encouraging Report From Judge Small.

Referring to the sale of thirty head of heifers Judge E. H. Small, of Shamrock, Texas, says: "These heifers were shipped to San Francisco the 22d. I shipped twenty-seven bulls to Jonas Weil of Corpus Christi, Texas, the 18th of March and will ship thirty-five bulls to Benton Land & Cattle Company, El Paso, Texas, May 1, 1923. It begins to look like the cattle men are coming back, although it will take some of them a long time to get back." This is one of the most encouraging reports of the season and it is hoped that the Judge will have many more good sales like this.

EDGEWOOD HERD

Headed by SIR ERIC 12th 292942. We are offering for sale 10 yearling and 10 two-year-old heifers, 20 head of cows nearing calving; also the above herd bull and one yearling bull. Write or come and see them.

E. S. PARISH, Grinnell, Iowa

Farm one mile east of Jacob's Switch, on M. & St. L.

C. C. ANDERSEN & SONS

Herd headed by

BOSTON ID, 1st prize junior yearling at Chicago International, 1922. Sired by Blackcap Brunas and out of Blue Ribbon Blackbird 10t by the $9100 Blackcap Poe.

BULLS for sale. Good individuals of show calibre, unexcelled breeding, and priced right. Herd entirely Blackcap and Blackbird breeding. Write us or call at

TYLER, - - - MINNESOTA

BULLS! BULLS!! BULLS!!!

We are offering as good a lot of bulls of serviceable age as can be found anywhere. There are only 8 of them, all Ericas and Blackbirds. Sired by such bulls as Imported Elegant of Tubberdaly 248735, Elburn 4th 309223 and Elate 2d 325089. If in need of a good bull write

H. P. Wilkinson, Mitchellville, Iowa

ALLENDALE FARMS

60 head of choice cows and heifers of breeding age headed by the good bulls BROOKSIDE ELFIN 219635 and ERIC ENVIRON 336633. Young stock of either sex for sale at all times. Special attention called to a half dozen good young Blackbird and Erica bulls priced to sell.

W. A. HOLT & SONS, Savannah, Missouri

MOSS CREEK HERD

Established 1880.

Quality, Individuality and Breeding. Herd composed mostly of Ericas, Prides and Queen Mothers. Breeding stock priced to meet approval. Write or call

J. W. Rea, Carrollton, Missouri

SMITH VILLA HERD

Blackcap Barage 272172 heads the herd. We are offering several Blackbird and Pride females for sale.

Wm. H. Smith. Quimby, Iowa.

HARLANDALE HERD

Bulls in service: BLACK EMBLEM and BLACK BALFOUR. We are offering some good cows and heifers for sale. Come and look them over.

Nelson Rosene, Meriden, Iowa.

I WANT TO SELL

My Herd Bull, ESTON BLACKCAP, winner of First at Iowa and Second at International. The price is right and the bull is better. This is the opportunity you have been looking for. He's a real one. Write

EMERY H. LEE, Avoca, Iowa

PRAIRIE HOME HERD

POLSON

Sired by a son of Black Poe heads our herd. We are offering 12 head of yearlings and two-year-old bulls for sale. Come and see them.

J. R. Spears & Son, Ree Heights, S. D.

Blackbirds, Ericas

Queen Mothers and Heatherblooms

More than 100 head of them with BAILIE 242772 at the head of the herd. Come and look them over.

C. E. Hendershot, Dysart, Iowa

Safe in Calf Have some real nice things to offer in Second and Fourth Branch Blackbirds; Blackcaps; Ericas; safe in calf to the Elba bull, Elber 2d 352859. Tell us what you are looking for. Address,

Wm. Dixon & Sons, Hartwick, Iowa

Another Plea for the Range Bull Trade.

(Continued from page 3)

for Aberdeen-Angus that there would be no necessity for steering a single bull in any pure bred herd in the country on account of lack of market.

I know what I am talking about when I say that our cattle are capable of holding their own even with the Hereford on the range. I have been selling Aberdeen-Angus bulls to range men for the last six years and have never yet had a case where the testimony of my customer has not borne out my contention that the Aberdeen-Angus breed is equal, if not superior, in hardiness and rustling ability. Once an Aberdeen-Angus man, always an Aberdeen-Angus man. It makes no difference how much propaganda is created against the Aberdeen-Angus on the range if we can get the rangeman to give them ONE trial, that will be enough. But first we must get them to give them that chance and how is to be done? Whose job is it? The Aberdeen-Angus breeder's of course—it's his business. But single handed he cannot avail much.

Perhaps it may seem that I am dwelling with too much emphasis on the range trade, but it is one of the most important factors that our breed must face if it is to gain a full measure of success in the future. It may be all right to have our little circle of breeders and trade among ourselves, but if John Jones buys a bull from me for $5,000, and I don't complete the circle by buying something from him for about a like amount, John Jones is going to be bankrupt. We must have an outlet for our surplus stock and that surplus consists chiefly of bulls and the greater portion of them are farm and range bulls, and the range demand is the inexhaustible channel which will absorb this surplus and call for more, as at the best the life of the range bull is short and requires repplacement much more frequently than the farm bull handled under more favorable conditions such as obtain in the corn belt. One can readily visualize what an increased range demand would mean to the Aberdeen-Angus breed when one stops to consider what would happen to our Hereford friends should their vast range outlet be suddenly cut off.

And so I say "It Pays to Advertise," advertise your breed's qualifications at every opportunity, get out a show herd if possible, and cooperate with your Association to the extent of your ability as an individual breed promoter. Money judiciously spent in advertising will come back to you in the form of orders for your cattle. "That's all right" says the breeder—"I believe, of course, that I should advertise my herd, but is it encumbent on me to do missionary work, have I the means and am I equipped to do it?" As before stated, It Is Your Business, both through organized and individual effort, always bearing in mind that your success as a breeder depends largely upon your own initiative.

I do not claim that I alone have seen the need of advertising in this western country or any other section where the Aberdeen-Angus breed has room for expansion. Indeed, I believe that the majority of breeders west of the Rocky Mountains hold the same opinion. It was very interesting and enjoyable to read the meritorious letters of L. A. Wells, of Trout Creek, Montana, and Roy V. Welty, of Berthoud, Colorado, in the issues of The Journal of December 25th, 1922 and February 19, 1923, respectively, two letters with the same idea permeating them and from practically each extreme of the range country. If you have not read them look up these issues and do so. Both of

CEDMER ABERDEEN-ANGUS

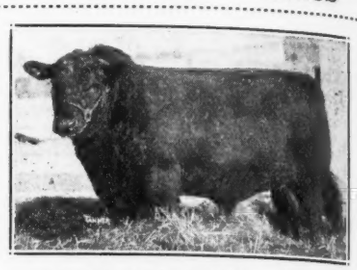

Blue Blood 2d of Quietdale 267193

It's good for the eyes to see those thick low down bulls by Blue Blood. We're placing them with some of the best breeders of the country. Come or write.

A. G. MESSER

GRUNDY CENTER, IOWA

Make More Money with Hogs

The Swineherd is the "Cheapest expert help you can hire" (eight cents a month). Some say they get, out of a single issue, value enough to pay for the paper ten years. It is progressive and aggressive. You get the instruction and experience of the best feeders and breeders who have reached success. It goes right into the practical details of the work. Hundreds of farmers say it pays them and they would not raise hogs without it.

A Fair Offer: The American Swineherd one year, and a copy of the "Hand Book on the Sow" as a premium, for $1.00. Remit same, and if you are not satisfied after receiving the magazine two months, notify us, and we will send your dollar back, cancelling your subscription. This paper has been published 38 years and we have many subscribers who have been with us 25 years. Address,

AMERICAN SWINEHERD

322 Old Colony Bldg., Chicago, Illinois

Eastside Herd

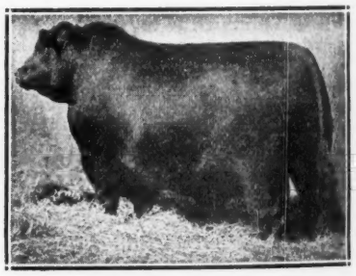

ENLATE 209477

Stands at the head of this great herd. A modern breeding plant dedicated to a real constructive breeding plan. A grand array of outstanding females compose this breeding herd. Inspection invited. Will take care of your wants

W. H. Cooper, Hedrck, Ia.

Workman Sale

TO BE HELD AT

Russell, Kans., Tuesday, May 1, 1923

Russell, Kansas, is 260 miles from Kansas City on the main line of the W. P. R. R.

TWO HUNDRED HEAD

I bought 60 non-registered heifers in 1922, bred them to a grandson of the great Earl Marshall. Later I bought a large herd of registered cows, heifers and calves. This overstocked the ranch but I was forunate in having enough feed to winter them. I am retaining a herd of 100 head of matured cows after picking twenty good cows to go in this sale.

Everything else goes under the hammer without reserve or by-bid on Tuesday, May 1st.

BULLS, COWS WITH CALVES at SIDE; COWS BRED; REGISTERED 2-YEAR-OLD HEIFERS BRED; REGISTERED YEARLINGS AND CALVES; NON-REGISTERED 2-YEAR-OLD HEIFERS BRED; NON-REGISTERED YEARLING HEIFERS.

These cows and heifers have been wintered out of doors without grain but are in the best possible condition for their future usefulness.

Tuberculine tested and ready to go anywhere.

Annual meeting of Kansas Aberdeen-Angus Breeders' Association and banquet evening of sale.

The One Great Chance to Buy Them Worth the Money

ASK FOR CATALOG MENTIONING THE JOURNAL

Johnson Workman and Others Russell, Kansas

Auctioneers: JOS. T. McCULLOCH and FRED WORKMAN

these breeders have the interests of their favorite breed at heart, both make the plea for the range trade, both make the plea for more support for the Aberdeen-Angus breed in the show classifications of the country, both make the plea for more extensive and judicious advertising in sections of the country where there is room for vast expansion of the breed, and both put the question—"Who is to do the Breed's missionary work?" Is it a proper function of the Association? If the Association does not do it, will it be done? These are questions which can be profitably discussed through the columns of The Journal.

—o—

One of the Good Herds of Illinois.

J. Garrett Tolan, Farmingdale, Illinois, has 125 head altogether of Blackcaps, Blackbirds, Ericas, Prides and Queen Mothers. The herd bull is Eileenmere 4th. Mr. Tolan started in the Aberdeen-Angus business in 1900 and has 560 acres of land, 8 miles northwest of Springfield, Illinois. He has been showing cattle for a number of years and has been one of the consistent winners. He is now offering six or seven bulls for sale.

—o—

The Iowa State Fair.

Aberdeen-Angus premiums totaling $3,600 for the 1923 Iowa State Fair to be held at Des Moines, Aug. 22-31, were announced this week by the Iowa State Board of Agriculture.

With the announcement of the money offerings the managers of the big Iowa exposition assert also that this year's prize list represents the most complete and evenly balanced Aberdeen-Angus competition ever arranged at such an event. They declare that they are looking for a great Aberdeen-Angus show—one that will exceed both in numbers and in quality those of previous years.

The total premiums at the Iowa State Fair this year will exceed $120,000, one of the largest sums ever offered by any fair in the country.

In an announcement to breeders, Secretary A. R. Corey declares that every breeder who exhibits at Des Moines this year will have his stock housed in a clean, airy, fireproof show barn, with every convenience that he might desire right on the grounds. A special Free camp for exhibitors is also being provided on the fair grounds, so that the showmen may be near their stock while at the fair.

Copies of the Iowa State Fair premium list are being mailed out now, free on request. Inquiries should be sent to Secretary A. R. Corey, Des Moines, Iowa.

Dispersion—Aberdeen-Angus Cattle Sale

36—HEAD BULLS, COWS and HEIFERS—36

WEDNESDAY, MAY 3, 1923 New Pavilion GALESBURG, ILLINOIS

This is a most WONDERFUL offering of Aberdeen-Angus cattle, only the two most fashionable families of the breed will sell—Blackbirds and Ericas, MAGNIFICENT individuals with blood lines that are nothing short of being MARVELOUS. Every one is of STERLING WORTH, representing such celebrated SIRES as Blackcap Kid, Earl Marshall Idolmere, Plowman, Imp. Eliglow and others that have achieved distinction.

There is five EXCEEDINGLY good bulls in this dispersion, every one a POWERFUL HERD-HEADER, which includes the two Kilohana Herd Bulls —Broadus Blackcapper 2d and Black Elate 2d. Two Blackbirds of the Fourth Branch, One Enchantress Trojan Erica. Either one will please the most discriminating bull buyer. Who ever is in the market for a bull or will be this season should not overlook these POWERFUL BREATH-TAKING bulls.

This is the most SUPERIOR lot of cows and heifers sold for many years. 9 Blackcaps, 7 Fourth Branch Blackbirds, 5 Second Branch Blackbirds, 9 Enchantress Trojan Ericas, 3 Eisa Trojan Ericas, one with a show bull calf at foot sired by the famous Earl Marshall; 3 Kildonan Ericas. By sale day there will be about 25 calves that sell at foot of dams, some show prospects. These cows and heifers are in APPLE PIE condition, show yard prospects of all ages. The calves at foot will furnish satisfactory evidence that the KILOHANA HERD IS A MONEY MAKING PROPOSITION.

The catalog is very interesting from cover to cover. We would be pleased to send you one or any other information, address

Auctioneers, COOPER and HOUTCHENS.
M. A. JUDY, West Lebanon, Ind., Sale Manager.
E. E. Irwin, Aberdeen-Angus Journal.

HARVEY H. ATHERTON, Owner, Lewistown, Illinois

Uses Pure Bred Bulls.

Mr. A. E. Ingals, of Ofal, South Dakota, is to be numbered among the men who are using pure bred Aberdeen-Angus bulls on grade cows. He now has Petro of Denison 183788 and Greendell Heatherlad 5th 242851 at the head of his herd.

Mr. Larkin Purchased Elatum.

An error was made in the spelling of Mr. Larkin's (Loogootee, Ind.) name when this sale was originally reported in the Journal therefore we are pleased indeed to make the correction as well as to give additional facts concerning Mr. Larkin's cattle. An extract from his recent letter reads: "I noticed the mistake in the Journal. I bought the bull, Elatum, from Mr. Hampton. He was sired by Enlate and has for dam Eldorene 3d. He stood second in Senior yearling class in a strong show of bulls at the Tennessee State Fair. I have another herd bull, an Elba Erica, sired by Imp. Eliglow and out of Eborea 9th."

In Minnesota.

Messrs. C. C. Anderson & Sons, of Tyler Minnesota, believe that it pays to advertise. They carry a card with the Aberdeen-Angus Journal all the time and they are continually doing business. Their herd is now headed by Boston Id a grandson of the world renowned Blackcap Poe, placed at the head of the Wilcox herd in Kansas at a cost of $9100. He won first prize junior yearling at the last International and is sired by Blackcap Brunas, his dam being Blue Ribbon Blackbird 10th by Blackcap Poe. These gentlemen have a herd of Blackcap and Blackbird breeding entirely and they are now offering some very choice young bulls which they say are priced right.

Aberdeen-Angus Bull for Grade Cows.

Mr. John Emerson, of Burbank, South Dakota, recently purchased a good Aberdeen-Angus bull, a Blackbird, from the Sleepy Hollow herd of J. W. Dickens & Sons, at Worthing, South Dakota, to be used on grade cows. Mr. Emerson paid a good price for this youngster which should be sufficient evidence to others that after all a good Aberdeen-Angus bull is a good investment, although he is to be used on grade cows. This is absolutely the cheapest possible way to improve the value of a herd as well as the quickest.

Purchases Herd Bull.

Peter McLachlan, of Glen Avon herd, Estill, Missouri, reports the recent sale of the good young bull G. Bertram 337408 to D. A. Frazee, of Goring, Missouri. This is a splendid youngster and he is going into a herd where he will be able to do much good for the breed. In commenting on the merits of the bull Mr. McLachlan says: "In looking over his tabulation you will find he is descended from many of the best show and breeding bulls and cows in America. His great scale, smoothness and thickness are seldom equaled. He ought to do good work in his new home." Mr. McLachlan reports his breeding herd as having come through the winter very nicely and that they will go onto grass in thrifty condition.

At Jersey City.

It does not seem to make so very much difference as to where Aberdeen-Angus cattle are placed upon the market they inevitably attain the high point for the day. A friend took the trouble to supply this office with a report of the Jersey City, N. J., market for Wednesday, April 4th from which it is a pleasure to extract the following information: "A load of choice Aberdeen-Angus yearlings sold at $10.15, which was top. Good 1250 pound Virginia steers sold at $9.25 to $9.50. Plain fat 1250 to 1325 pounds averaged around $8.60."

Here is food for thought. Get out your pencil and go to work with it. Let us ask the question: Does it pay to grow the good black ones? "What's under the hide" is considered when fat cattle are placed upon the market. The sooner this fact is discovered by the average mass of men who are actually producing this form of meat the better it is going to be for those men.

Let the Journal Help.

Secretary T C. Stalnaker of the Central West Virginia Aberdeen-Angus Breeders' Association reports the second annual meeting of that association as having been held at Weston on Saturday, March 31st. At that time the officers were re-elected for the ensuing year and many matters of importance to the advancement of the breed taken up. The secretary says: "The Baby Beef project was taken up and passed on favorably. Ralph W. Teter, Frank B. Maxwell and M. L. Law, were appointed to represent the breeders and to act in conjunction with the county agent and state live stock specialist. A motion was passed to include a years subscription to the Aberdeen-Angus Journal with each members hip paid in advance. This makes the membership but $1.50 per year including the subscription. The association also voted to support another calf club show in Upshur county this year." This association surely has adopted a novel scheme in the way of breed promotion through publicity as given through these annual subscriptions.

AUGLAIZE, LOGAN and SHELBY COUNTY BREEDERS'

Aberdeen-Angus Cattle Sale

To be held in the sale barn at the Fair Grounds

Wapakoneta, Ohio, Monday, April 30, 1923

Wapakoneta is located 12 miles south of Lima, Ohio, on the Western Ohio Traction line, and the B. & O. R. R. Eighty miles northwest of Columbus, Ohio, on the T. & O. C. R. R.

Consisting of 6 Bulls and 30 Females

18 of These Cows will have Calves at Foot and Rebred.

7 Yearling Heifers; Others to calve soon after sale.

This offering consists of Queen Mother, Prides, Lady Idea, good families, all in good breeding condition, some in show condition and all tuberculin tested.

The consignors to this sale are O. C. Sherer, Quincy, Ohio; Justus Romshe & Son and F. C. Romshe & Sons, Wapakoneta, Ohio; E. H. Kettler & Son, A. H. Tangeman, Kettlerville, Ohio; Geo. W. Lotz & Son, St. Johns, Ohio; and W. C. Satterfield, West Union, Ohio.

A number of the cattle have won prizes at various State and County Fairs. Central Kittie 4th 172664 stood 2nd at Michigan State. Quincy Kings S. 328456 stood 3rd as Senior Yearling bull 1922, at Ohio State Fair, the grandam of this bull is Lady Idea 7th and she the grandam of Idolmer, the grand champion bull at the International Stock Show, 1919. Idler's Revolution of Quincy 353508 stood 2nd 1922, as Junior bull at Ohio State Fair. He is a real show calf, 11 months old weight 990 pounds, many others have a good show record. In both bulls and females will be found the get of great sires, such as Idler 2nd of Riverside 294454, bred by Joseph Mann the grandam of this bull is Pride McHenry 46th 82428, the dam of Pride Protest 6th, the grand champion female of the 1922 International. Also the dam of Price Marshall the grand champion bull at 1921 International. This is a wonderful bull sired by grand champions and holding 14 firsts out of 16 State and County shows for his own record. There are several in this offering sired by or bred to him. Norwood's Prince 2nd 275295, bred by Arthur Cecil & Sons, and Rockwood 2nd 187230 bred by Pleak & Baker. 7 fine yearling heifers and 10 heifer calves suitable for calf club work. If interested in calf club work, be sure to attend as these calves will suit. And sell separate from the dams. If you wish to start a foundation herd or improve your own herd be sure to attend this sale, you will find just the cattle you are looking for.

Send mail bids to Col. Reppert, auctioneer, Decatur, Ind., or C. D. Littleton, Kenton, Ohio, Aberdeen-Angus Journal fieldman, care of F. C. Romshe, Wapakoneta, Ohio.

Auctioneers.

Fred Reppert ..... Decatur, Ind.
C. C. Craig ..... Hume, Ohio
S. D. Yoder ..... Quincy, Ohio
Carl Tester ..... Wapakoneta, Ohio
C. D. Littleton, Kenton, Ohio, Aberdeen-Angus Journal Representative.

Clerk

Charles Critcher ..... DeGraff, Ohio

Write for catalogues, get more in detail the breeding and show record of these cattle. Address

F. C. ROMSHE, Manager
Wapakoneta, Ohio

O. C. SHERER, Sec'y-Treas.
Quincy, Ohio

Planning a Sale?

IF you are it will pay you well to investigate our system of service. Twenty years of sales catalog building, with all its ups and downs has taught us the way to make them in keeping with the present times and conditions.

For seventeen years we have specialized in Aberdeen-Angus catalog work. We are members of the American Breeders' Association, have all the herd books for reference and know how to use them.

Aberdeen-Angus breeders are invited to make a special effort to allow us to make a quotation. Tell us what you have in mind and we will be glad to assist in every way possible in the making of your sale a success.

We publish the Aberdeen-Angus Journal

We can do anything anyone else can do for you, and we can do many things that no other concern is able to accomplish. Write us today. There are a great many Aberdeen-Angus sales "under cover" right now. For all particulars and assistance just drop a few lines today, address

Fred Hahne Printing Co.

Webster City, Iowa